Morning Oregonian.

VOL. XX.—NO. 6014. PORTLAND, OREGON TUESDAY JULY 27, 1880 PRICE—TEN CENTS.

GENERAL NEWS.

BY TELEGRAPH TO THE OREGONIAN.

Foreign Criminals.

NEW YORK July 26—Bach and family murdered and four sons, were arrested on the arrival from Germany a month ago a fact instance of the German consul powers to extend sovereign in their native country. The United States commissioner to day discharged the mother and eldest son and held for extradition Hugo and Albert Bach

Drowned.

DENVER July 26—A man named Scroggs and Joe Watson a ten year old boy were drowned near the city by the capsizing of a boat

Steamer Burned

LOUISVILLE July 26—The new steamer *H T Dexter* burned down to the hull to day loss $300 000 insured Cause, incendiary

Extraordinary Murder at Cincinnati

CINCINNATI July 26—An unusual homicide occurred in the northwest part of the city this afternoon on an unimbanked street upon which workhouse prisoners have been at work in a quarry Paul Smith (colored) from Jackson Penn, who had just been discharged from the workhouse, went to this quarry to get a drink from a spring While he was there John King, an Irish laborer who lived near came up and began to abuse him The quarrel was followed by stone throwing and finally they came together when Smith threw King and seizing his throat actually choked him to death. Smith gave himself up to the first officer he met

Another Story.

PHILADELPHIA, July 24—The owner of the *E A Merritt*, one of the vessels fired upon by the Spanish cruiser says that the statement about the location of the vessel when fired on is untrue The *Ethel A Merritt* arrived here yesterday Capt Rand said this morning That's a lie, and every one of my crew will swear that we were at least six miles from the coast and on making the second observation I am positive were seven miles off Mr. Merritt will write to the secretary of state next week stating that every member of the crew of the *Merritt* will make affidavit that he was more than six miles from the coast at the time she was fired on

A Personal Grievance.

NEW YORK July 26—Joseph Pedrahita, an American citizen of Cuban birth who arrived by the steamer *City of Washington* from Havana, has just began a suit for damages against the Spanish government for alleged damages resulting from arrest, false imprisonment, and other outrages committed upon him by the government authorities of Cuba Pedrahita thinks that Capt Curtis and Mr McKercher did not sustain the honor of the American flag in permitting arrests to be made on board the steamer Pedrahita complains that he suffered much during his imprisonment as he could neither eat or sleep and was compelled to pay exorbitant prices for the necessaries of life during his imprisonment For all this Pedrahita claims damage of $.0 000, as he was about starting in an extensive enterprise. He claims his arrest interfered to such an extent with his business as to damage him in the sum named

The Jersey City Tunnel.

NEW YORK, July 24.—The divers who descended the shaft for the purpose of closing the doors of the air lock at the Hudson river tunnel had succeeded at 2 15 this afternoon in closing the doors and plunking the broken bull's eye, so that very little water escaped from the tunnel into the shaft. Pumping was then resumed and by 9 this evening the doors of the air lock were visible, The work of cribbing is also far advanced, two pile drivers being in position driving piles It is expected that by noon to-morrow piling will be completed as work will be continued all night and an extra gang of men working on the cribbing

JERSEY CITY July 26—Work is progressing very slowly upon the crib work at the tunnel to-day. Pile-drivers were in operation all Saturday night but at an early hour this morning one of the engines became leaky in the fire box and was disabled The shaft was entirely cleaned of water at 1 o'clock this morning, and two stationary engines at its bottom were set to work pumping water which had leaked through the deadeye in the head of the air lock

A Well Feathered Nest.

NEW YORK, July 26—It is reported at Newport that James Flood has purchased Mailbore the home of Mrs. Bedlow, and that it will be occupied by Grant, Jr., after his marriage with the millionaire's daughter More than $100 000 is said to have been paid

Democratic National Committee Organization.

NEW YORK July 26—The democratic national committee has appointed on the campaign finance committee from California L W Patterson, from Colorado, W S. H Lee and Gen B B Hughes.

Republican Mass Meeting at Chicago

CHICAGO July 25—The republicans opened their campaign in this city by a mass meeting last night in Market square where a large stand was erected and lighted by numerous electric lights The whole scene was densely packed with people, and the most enthusiasm prevailed. A significant feature of the street parade was the Union Veteran Club, over 1000 of whose 1200 members turned out The speakers of the evening were Hons N P Banks, O T Filley, Clark E Carr Gov Colfax, Senator Logan and James McCartney The meeting did not adjourn until after 11 o'clock

Disgraceful Row in Louisiana.

NEW ORLEANS, July 24—A dispatch from Vermillionville says that a mass meeting here to-day was called, relative to congressional district matters A motion to elect delegates being under discussion R S Perry of Iberia was requested to speak He argued in favor of the regularity of the last convention. During his remarks he was frequently interrupted by Hon J H Acklin, who finally characterized some remarks of the speaker as unqualifiedly false Perry replied in a still severer terms, when Acklin rushed forward and attempted to strike him A regular stampede ensued A motion to adjourn been carried Acklin rallied his followers and they proceeded to elect delegates to the district convention. Acklin says that the act of delegates from the third congressional district to the late convention in nomination Ballou for congress was irregular

The Rights of Express Companies.

INDIANAPOLIS, July 26—The Louisville & New Albany railroad company having enjoyed the Adams express company because the latter has obtained an injunction restraining them from ejecting the Adams express company from their line the express company has had the officers of the railroad company arrested for contempt. To-day Judge Gresham dismissed the defendants with costs but laid down some law interesting to transportation companies and interests He held that a railroad company has no right to charge an express company for carrying packed parcels the aggregate sum it might charge for parcels if sent separately but may charge a reasonable rate for the carriage of a safe or chest containing parcels on a single passenger only It cannot examine the contents of each parcel unless it has reason to believe the contents dangerous to life or property.

Dr. Tanner's Conditions

NEW YORK July 25—Dr Tanner rested on a cot for the greater part of the day He took his usual morning and evening ride returning from the latter very much exhausted He laid on his cot and in a few minutes was fast asleep He awoke and asked for water but before it could be handed him he had again fallen asleep At 9 45 he retained a drink of some water which his stomach was unable to retain An examination showed his pulse to be 74 temperature 98 2-5 respiration 18 Since the commencement of the fast he has lost 25½ pounds

The 14th Council.

LAKE PARK July 24 via LAKE CITY, July 25—The 14th regular court was held yesterday The land and quality of land to be allowed to each Indian was the principal discussion The Indians desire to see the land before accepting the treaty Douglass imprisonment is also discussed The Utes want him tried at once or released They assert his innocence in most emphatic terms The commission is doing everything to expedite matters and finish its work before cold weather

Savage Bros., who have been piping neat the banks of Rogue river during the last season have suspended operations for the present in order to commence harvesting They have cleaned up about a third of the ground washed off and received good wages for their work.

WASHINGTON CITY

Description and History of the San Pedro Mine

WASHINGTON July 24—A correspondent of the *Tribune* learned the following facts from Colonel Grant a man of this city in regard to the San Pedro and Canyon del Agua Mining Company of which Grant has to day been elected president It is a corporation organized under the laws of the state of Connecticut with the following officers President Geo William Ball on vice president R M Pulsifer secretary and treasurer D H Durkin superintendent M G Gillett It has a capital of $10 000 000 in 400 000 shares Its property is situated about 35 miles south west of San a Fe in New Mexico and about 12 miles south of the Atchison and Topeka railway which is now completed and in operation to and beyond that point The Company grants contain 42 000 acres of land This property said Colonel Grant, was brought to my attention during the late war In last October I learned that it was in the market and I secured an option of it I sent an engineer to examine and report upon it and after receiving the reports I presented the matter to Mr Ballou of Boston who at once determined to organize a company for the purchase of the property, provided the reports made by my engineer were confirmed by him. We were fortunate in securing the services of Col Gillett to examine the property, and after receiving his report we visited it and the purchase by Mr Ballou was consummated and the company organized Copper silver and gold were found in this city The mines were worked extensively in 1830 and 1842 by Mexicans, who carried their water for washing the gravel on the backs of donkeys. Hydraulic engineers have been employed by the company to bring water from the Sandia mountains to the placer mines The work will be completed about the 1st of October A large smelting establishment for the reduction of the silver will be erected and in operation by that time

Land Decision

WASHINGTON, July 24—The secretary of the interior has reversed the decision of the commissioner of the general land office and directs that a patent be issued to Ketchum in the case of Ketcham against the state of California The case involves a certain tract in Los Angeles district which the state of California has selected for school indemnity purposes This is one of the well known Selby cases

Postal Changes

WASHINGTON, July 25—Pacific Coast postal changes the past week

Postmasters appointed—Mrs. E Schetter Empire City Coos Co Oregon

Name changed—Ballsville, Polk Co. Oregon, to Ballston, and N Dickson appointed postmaster

Postal Arrangement

WASHINGTON, July 26—The postoffice department has been advised by the Swiss federal council that the republic of Santo Domingo has declared its adherence to the rules of the Universal Postal Union convention to take effect the first of October

Senator Bruce to take the Stump

Senator Bruce of Mississippi, is to take an active part in the Maine campaign and will leave for Augusta in a few days. He will also make several speeches in Ohio and Indiana

The Rival Canal Companies.

It is reported that De Lesseps greatly overestimates the support he expected to receive in Europe for his Panama canal scheme Captain Phelps who has just returned from Europe in furtherance of the Nicaragua route, is authority for this statement and also says that when the time comes all the money needed can be raised to construct the Nicaragua canal

The Virginia Democracy.

The fight of the democratic factions in Virginia is growing more bitter each succeeding day Leaders are making desperate efforts to effect compromises and to that end a convention has been called to meet at Woodstock next Saturday

BY ATLANTIC CABLE

Afghanistan

LONDON, July 26—The viceroy of India has received the following dispatch.

CAMP SUCHEI, WAGHUN CANDAHAR July 22 Spies have reported that Yakoob Khan has crossed Helmund at Bydraud It is reported that 400 ghazlers have joined Yakoob Portions of his cavalry are foraging near the British camp

Vesuvius Boiling Over.

NAPLES July 26—Eruption of Mount Vesuvius began to day.

Russian Affairs.

ST PETERSBURG July 26—The *Golos* publishes an article which attracts considerable attention It advocates liberty of the individual in accordance with law

Marquis Tseng has advised the China embassy here that he will arrive at St Petersburg at the end of next week with a new Japanese minister.

Admiral Lessoffky takes with him full power to reopen negotiations with China

Meeting of French Communists.

PARIS July 24—Students gave a serenade in honor of the amnestied communists Rochefort and Blanqui were present Violent speeches were made enlarging the commune and its defenders, demanding a European republic and the annihilation of kings

Bismarck.

BERLIN July 24—Bismarck has returned from Friedrich's rube

Will Repair the Loss.

MADRID July 24—At a council of ministers held at LaGranja under the presidency of King Alfonso it was resolved to send engineers and architects to the Philippine Islands for the purpose of rebuilding edifices destroyed by earthquakes

The total loss of life by the earthquake at Manilla is estimated at 320 including 200 Chinamen Almost every family is house less

Banquet to Gen. Hawley.

LONDON July 24—A dinner was given tonight at Westminster Palace hotel in honor of Gen Hawley, and by way of inaugurating the American company which has assumed control of the American Exchange in London Edward J Reed member of parliament, presided After the dinner a num me ously attended reception was held at which many American visitors and residents of London were present

American Turners at Frankfort

FRANKFORT, July 24—The German American gymnasts arrived to-day to participate in the festival given to-morrow They were enthusiastically greeted Reception and addresses of welcome from the festival committee, Gustave Ruenke of San Francisco, expressed the warmest love for the German fatherland

Montenegrin Victory.

RAGUSA July 24—Montenegrins have attacked the Albanians near Gemanis They killed 32 persons and carried off a quantity of cattle to Cetinge Prince Nikita ordered restitution of the cattle The prince has also ordered a levy of men between the ages of 16 and 60

MARSHALS' CHARGES.

Explanation of the Law Relating to Fees and Expenses of Public Officers

SPECIAL TO THE OREGONIAN.

WASHINGTON July 24—First Comptroller Lawrence has issued the following circular to U S marshals

By the appropriation act of June 80 1879 the expense of transporting convicts from one judicial district to another and the expenses of selected jurors of the government attending courts in witness on behalf of the United States were classed among the miscellaneous expenses of courts This caused a change in the established mode of accounting for said expense In the appropriation act of June 16 1880 providing for the expenses of courts during the current fiscal year items of like character are provided This seems to indicate on the part of Congress an intent on to leave the classification of items to the officers of the executive departments and accounting officers have construed to remove the former methods of adjustment After June 30 1880 marshals will charge on their accounts for fees of witnesses the expense of government salaried officers who attend courts as witnesses on behalf of the United States and will render with accounts and vouchers for payment of said stated items sworn to as the law requires The fees and expenses incurred after said date in transportation of all prisoners are to be charged in accounts for fees and expenses of marshals Marshals who are required to remove convicts from their own districts to prisons within other districts should obtain the approval of the attorney general to their bills of expenses before including them in their accounts This office has been informed that in some instances guards had been used where there was no necessity for them and that in other instances guard hire has been charged when guards were not in fact employed No construction of the law will justify such charges Guard hire is not a gratuity but is only chargeable when guards are necessary and when they are actually employed

ON THE TURF.

SPLENDID TROTTING BY MAUD S. AT CHICAGO.

Close on to St Julien's Mile Record—The Best Half Mile Other Races.

SPECIAL TO THE OREGONIAN.

CHICAGO July 24—The Jockey Club races were blended by 8000 people to day The track was in the best possible shape and all conditions were favorable to fast time The sport was exciting throughout

The first race was the Chapin & Gore stake 2 30 class, $100 $500 additional It was hotly contested and the favorite Hambletonian Bashaw, was beaten as follows

Parana	1	2	3
Lida	3	1	1
Hambletonian Bashaw	4	4	2
Palma	2	3	4

Time—2.23½, 2.21¾, 2.19¼

The next race was for Willoughby, Hill & Co's stake, 2 25 class $200 entrance, $1000 added Monroe Chief was barred in the pools and in the three heats was put to his speed only by William H Following was the score

Monroe Chief	1	1
William H	2	2
Dream	3	3

Time—2.18¾, 2.21½, 2.19¼

The only race of the day worthy of description was between Maud S and Trinket and the wonderful time made in the heat by the six-year old mare from Cincinnati opened the eyes of the sightseers who claim to know something of horse flesh, and taught them that records are lowered faster now-a-days than of yore It is understood that there is already talk of a meeting for Maud S and St Julien and betting would probably be pretty near even on such an event It was exhibited to-day that Maud was not driven for all there was in her During the last heat her driver slowed up, looked over his shoulder on the home stretch, probably to ease Trinket from being distanced she might otherwise have finished in 2.12½. From the word go, on the third heat, she trotted very evenly and quarterly reaching the quarter in a 2 12 gait, the second quarter in a 2.08 gait and the third heat quarter in a 2.1. gait. Her performance raised the excitement to fever heat, and as she walked proudly back to her stable at the conclusion of the race the ground resounded with cheers in her honor The history of the heat was as follows At the beginning Maud was odds about 200 to 180 in the pools Owing to bad behaviour of Trinket they got off with some difficulty, and when they had go Maud had got away so fast that she beat Trinket to the first Here she left her feet for an instant, Trinket following suit, but they both quickly regained their stride and Maud continued the other clear down to the wire. In the second heat Trinket moved steadier but although they went off at even strides the pace was so killing that at the first quarter Trinket made a break, and before she could settle down the chestnut mare had obtained a long lead going to the half mile in 1 07½ Around the turn and back to the wire she slowed up considerably, while Trinket made a clean finish for second place, so far behind that when she broke she barely recovered in time to save her distance Nobody would now bet against the self evident fact that Maud would win, and there was now only anxiety to see her do her best. Bets were freely offered that she would make a 2.17 record The pair went away very fast but Maud soon evinced her superior speed, finishing by skimming the ground, while the grand stand held their breaths or should go unchallenged to her and her driver, according to the degree of their excitement She made the mile at an astonishing gait and without a break in 2 13¾. All the remaining points can be gleaned from this summary,

	1st qr	2d qr	3d qr	Mile
First heat	36	1 09½	1 41½	2 13¾
Second heat	33½	1 07¾	1 44	2 21¼
Third heat	33	1 05	1 37¼	2 13¼

The half in 1.05 is the fastest ever made in a race Maud S now comes into the free for all races

The New Trotting Star.

CINCINNATI July 26—Capt Stone, manager of Maud S, says that he is now satisfied that she could have beaten St Julien himself she had not been slowed up in Chicago to give Trinket a distance He is confident that she can trot in 2 10, and says that by next fall she will be the best trotter in the world She trots in Cleveland Wednesday

The Saratoga Races.

SARATOGA, July 26—Half mile, 100 by Lorna C, Charlotte second time 50¾ Bye and Bye won he 1½ mile Gold Bug second, time 2.40

Mile dash—Charlie Gorham won Minor second time 1.42

CHINESE AFFAIRS.

Grant Interest Expressed Relative to the Amoy Steamer Smashing—Spanish and Brazil also Arranging for Treaty Reforms—Other Matters.

SPECIAL TO THE OREGONIAN.

HONGKONG June 29 via SAN FRANCISCO July 26—Former apathy respecting the arrival of the American commissioners has changed to deep interest Eager inquiries are made at Peking as to the object, scope and seriousness of their errand and as to the powers entrusted to them Throughout China anxious feeling is expressed in consequence of the river rising being coincident with the visit of Spanish and Brazilian envoys A peculiar suspicion of joint operation prevails and distrust of amicable intentions is said to be freely declared in high quarters

Admiral Silveira Da Motta, ambassador from Brazil, is now on the way to Peking to negotiate a treaty, accompanied by a full diplomatic staff including envoy extraordinary and minister plenipotentiary Sapucahy

Col Gordon has arrived at Hongkong and proceeds north immediately

Effort to suppress opium smoking around Nanking are vigorously continued by the viceroy of the province

The Spanish minister with legation attaches is en route for Peking in a big of war unlike the Brazilian envoy who travels in a public steamer having dispatched his national vessel to Japan

The local authorities of Nanking have decreed the expulsion of American missionaries on the alleged ground that its dangerous. The true reason is believed to be that it stops anti native oil in the growth of which many mandarins are interested largely

Russian naval reinforcements are expected in these waters

Prolonged conferences have been held at Tientsin between Wade British minister and Li Hung Chang viceroy of the Chihli province, on subject of a possible war with Russia. Wade is reported strongly urging peace Li generally agreeing in theory though strangely discomposed by frequent secret dispatches from Peking. The question of a Russian war is still undecided opinion inclining to variance are expressed with equal force and conviction in circles where opportunities of knowledge are supposed to be best A majority is apparently confident of a peaceful issue

JAPAN

Arrival at Yokohama of the American Commissioners—Reception etc

YOKOHAMA July 10—The mission is still pursuing its central and southern tour He returns to Tokio July 20th

The French and Italian ships of war the latter commanded by the duke of Genoa are reported about to visit Corea with propositions for treaties

The new Japanese envoys to Holland and Italy with suites sailed for their posts July 9th

The first Brazilian ship of war seen in Japanese waters the *Vital DeOliveira* is now in Yokohama harbor

The United States minister and commissioners to China arrived at Japan on the 8th and after a few days will proceed to China probably in the United States ship *Ashuelot* or *Richmond* assigned for that purpose

J C Franklin writes from Lena Umatilla county that the rain and wind storm passing over that section on the 18th inst was most disastrous The loss in hay was immense The hills on either side of the creek were a sheet of running water, sweeping fences bridges and crops away The creek for miles is now lined with the debris of destruction For nearly one hour before the storm struck us, a perpetual roar of thunder was noticed The principle loosers are T R Howard, G B Hansard J C Franklin J Crawford and C E Hutton

The merchants of Weston paid out between Monday and Friday of last week something over $1400 at Pine Mountain station, for freight alone.

PACIFIC COAST NEWS.

CALIFORNIA

The Clemetshaw Case.

SAN FRANCISCO, July 2—The case of John H Clemetshaw charged with perjury in testifying before a coroner's jury in the case of the death of Chas De Young—but De Young, fired the first shot—came up in Judge Freeton's court to day

A Question of Humanity

In reply to a telegram of collector Sloan to the U S treasury department asking that the revenue cutter *Richard Rush* be sent to Socorro island to rescue the captain Bashaw wife and a portion of the crew of the abandoned ship *Mitida* supposed to have reached that island The department declines but has referred the matter to the secretary of the navy

Secretary Thompson has gone to Mare island to inspect the navy yard

Preparing to Receive Schurz.

German and republican clubs are making preparations for the reception of secretary Schurz who is expected to arrive to morrow night

The Yellow Murder Case.

SAN FRANCISCO July 26—Sam Yetlow proprietor of the Bella Union Theater was to day held to answer for killing his partner Skeantlebury. His bail was fixed at $20 000, which has not yet been furnished.

FROM THE NORTH.

Condition of the "Thrasher" Wreck—Chinamen for the C. P. Railroad—Basin

SPECIAL TO THE OREGONIAN.

PORT TOWNSEND, July 26—Advices from Victoria B C in relation to the wrecked ship *Thrasher* say that the damage to the fore part of the ship had been repaired by divers but it was found impossible to get it the hole in the bilge A considerable portion of the cargo had been removed and the vessel was lying in an easy position and so far as had been ascertained not a single bolt had been started The pumping machinery was too light, however to gain on the water, although when the tide receded the pumps made perceptible headway yet at the flood of the tide they lost more headway than had been previously gained The gunboat *Rocket* was still alongside of the wreck Capt Boswarth has telegraphed to the owners to ascertain whether he should go to any further expense in the matter There is very little doubt but she will soon have to be abandoned her position being a critical one The only insurance known is the captain's interest—$400 Rear Admiral Hastings in charge of the greatest credit for the unselfishness and afforded and which he continued to the last moment

About 100 Chinamen arrived at Victoria by the steamer *City of Chester* supposed to be intended for railroad work

The weather between Columbia river and Cape Flattery very foggy lately

The schooner *Fraser*, commanded by Capt H. Morse, has left this place on a seal otter hunting expedition

The barkentine *C L Taylor*, which left here for Guaymas on Saturday, will be off Port Angeles yesterday afternoon bearing out lost her flying Jibboom She returned here for repairs

The *City of Chester* arrived from the Upper Sound last night and left for Nanaimo

ARIZONA.

Railroad Work—Mining, etc., etc.

TUCSON, July 24—The track of the S P R R is laid seventeen miles east of Benson Grading is complete beyond Dragoon Summit The railroad ponied houses is completed An average of eighty-five of rail-laid on an average goes to the front daily It is estimated that track laying, will go on at the rate of two miles per day after reaching Dragoon Summit The mill dams at Harleston broke to day causing temporary suspension of two quartz mills.

Treasure shipments for the week was as follows From Tombstone $2 830 silver bullion, from Globe and McMillen district $300,000 Silver King, $35 287 72

There has been considerable rain through out southeastern Arizona during the week, with indications of much more

Travel to Sonora is rapidly increasing caused by large mineral discoveries in the districts of Altar and the Cienega A large silver ledge very rich ore has been discovered near the Canyon de Oro 35 miles north of Tucson the bullion out of Pima county will be doubled next month. The Hanshaw 25 stamp mill will commence work this week The San Xavier and Santa Rita smelter will also commence operations this week

MURDER NEAR EUGENE CITY.

SPECIAL DISPATCH TO THE OREGONIAN.

EUGENE CITY July 26—J. E. Cartright shot and killed Fred Mendes in Mohawk valley, near Eugene, this morning. No particulars other than that of self-defense is claimed have been received

MINING DECISION

Settlement of Important and Long Disputed Questions.

POUGHKEEPSIE, N Y July 24.—To-day Judge Barnard rendered the following decision in the case of Wm. E Hoyt against the Quicksilver Mining Co It was the duty of the directors to pay all debts funded and otherwise existing at the time of issuing the preferred stock The referee's findings in the proceedings creating the preferred stock means no more than such meetings of the company as are called after a like notification of the affairs of the company The preferred stockholders have no right to prevent the payment of the company's debts nor to exact a settlement based upon the ratio which such payments of debts was made out of their moneys. When the affairs of the company justifies it prevents a dissolution then the first 7 per cent must go to the preferred stockholders. Until such a dividend can be declared the preferred stock has no right to a yearly settlement to the exclusion of the debts or to a settlement on the basis that a dividend should have been declared every year Moreover the course pursued by the company was sanctioned by all the stockholders Yearly statements were made showing these payments of debts and no one objected His stock has common and preferred was bought with a full information as to the manner of disposing of the funds and all parties concerned so bound by it. There is no other legal way If the view of the preferred stockholders is correct in whom are the yearly profits distributed to? Only the owners of the stock who at first sold ought to have been made or to the present holders? No injustice is done to the preferred stockholders in allowing as stated them these payments of debts They were quite as much interested in paying the debts as the common stockholders It made the property of the company less and placed it in the payment of the seven per cent preferred dividend The debts paid for services rendered before the formation of the present company should also be all well The directors said them and the payments were acquiesced in The money and cash assets on hand are therefore the only basis of a dividend to the preferred stockholders The referee should allowed It was part of the earnings of the property of the company The referee should have followed the premium on the gold sent to California It was necessary to get gold there to use in the Comstock, where the works were and the paper paid if sent would have raised by exchange to pay the company's debts This report is vague as to what constituted the product of the mines If gold should to have been allowed as such The irredeemable in value were proper reported In $24 000 was not part of the profits of the company The law of the case is not definitely presented The report is not explained but has been sent back to the referee for further proceedings in accordance with this decision

Washington Territory.

A little daughter of Mr Hills, of Olympia fell into the bay one day last week but was saved from drowning by Ah Ki Brown a lad 11 years old

David Shelton, of Chehalis bay was recently holding a hand for ash trimming to clip when the awkward axman struck his left wrist nearly cutting the hand from his body.

A boiler of 40 horse power is now being put in by an eight horse team passed through Goldendale last week It is to be used in a saw mill now being built in Cook's canyon, near Ahtanum valley in Yakima county

M S Booth of Seattle who brought the charges against the management of the territorial hospital for the insane at Steilacoom contemporaries the publication in pamphlet form of the findings of and evidence taken by the recent committee of investigation.

Colfax Tribune Last Thursday a little daughter of Mr Luke Rands living at Hole in the Ground near Rock Lake, was walking along in a trail when a rattlesnake bit her just below the knee The usual remedies were applied and Dr Dodson of Pine City called but the virus of the reptile had done its work and the little sufferer died last Saturday evening This is the first fatal case from a rattlesnake bite that has yet come to our knowledge.

SPIRIT OF THE GERMAN PRESS

Rudolph Lexow editor of the New York *Belletristische Journal* and prominent observer of events and tendencies in the United States in an interview with the New York *Herald* says in part

The Republican party is now in the ascendency in the United States and will remain there for some time to come The Democratic party has certainly lost ground in the estimation of the people and will not be able to regain it for a long time to come The Democrats are not united on any one question of importance and are split into factions on the tariff question and on the financial question The Republicans are united on the tariff question and on the financial question and are gaining strength every day The Democrats are losing strength every day The Democrats are losing strength every day The Democrats are losing

The Daily Oregonian.

TUESDAY MORNING, JULY 27, 1880.

DISGUISES AND EXPEDIENTS.

No one can honestly claim that General Hancock in asserting the majesty of national authority and helping to maintain it with his sword rightly represented the democratic party. It may be granted that he recognized the national authority as supreme, else he would not have fought to maintain it. But it would be ludicrous falsification of fact and history to assert or concede that this was the position of the party which has now put him in nomination. That entire section of the party from which he will receive his chief support was in open and armed rebellion against national authority; and the other and weaker section of the party was throwing every possible obstacle in the way of enforcing this same national authority against their political brethren who had repudiated it. It so happens that the northern democracy made their history on this subject not less distinctively and clearly than the southern democracy made theirs; for while the southern democrats had arms in their hands, striking directly at national authority and the national life, northern democrats were voting for such men as Vallandigham, and adopting resolutions like the following:

Resolved, That this convention does explicitly declare, as the sense of the American people, that, *after four years of failure to restore the union by the experiment of war*, during which period the usages of civil liberty have been violated, the material prosperity of the country essentially impaired, justice, humanity and the public welfare demand that *immediate efforts be made for a cessation of hostilities*.

This resolution, taken *verbatim* from the national democratic platform adopted at Chicago in 1864, shows precisely how that party stood in relation to the war for enforcement of the national authority. Republication of it now is the only thing necessary to expose the incongruity of the party's record with the candidacy of the whose only claim to distinction is founded upon his career as a soldier in the war which the party opposed. Not only this, but it shows most conclusively that his nomination is only a dishonest fetch resorted to for the purpose of gaining power. It is simply a cover or mask for a most odious and unpatriotic record—a record acknowledged to be both odious and unpatriotic by this very act. There was, however, a dishonest attempt in 1864 as now. An effort was made to take advantage of supposed popular discontent with President Lincoln's government, under the belief that the people were tired of the war and would consent to the adoption of any measures however dishonorable for its suspension. But the party still sought then as now to gain some advantage from the popularity of the war with a part of the people by nominating as their candidate for president a prominent general of the army (McClellan); at the same time they took the precaution to select the man who had proved the most conspicuous "failure" through the history of the war. In this they showed some evidence of consistency, but the result was an overwhelming overthrow. The present action of the party is far more transparent for inconsistency and dishonesty than on that occasion, and the people are not slow to see it. For a party which has denied persistently the power of the nation to maintain its authority against the states to take for its candidate a man who never would have been heard of but for his services in the war against the fundamental dogma of confederate democracy, is a most ridiculous sham. It is merely a cover under which it hopes to steal into power.

Let us look a little further at the past. In 1868 we find, as in 1864 and as now in 1880, this same maneuver. This time they do not claim that the war was a "failure," but they demand a general amnesty for all past political offenses with the immediate restoration to the rebel states of all the rights which they had forfeited by rebellion. In their platform they declare in favor of paying a large proportion of the public debt in greenbacks; maintain that the determination of the rights and qualifications of suffrage "belonged to the several states," and denounce the "reconstruction acts (so-called) of congress as usurpations and *unconstitutional, revolutionary and void*." On this platform a ticket was nominated, composed of a prominent peace democrat (Seymour) and an ex-union soldier (Blair), who had declared his readiness to assist in repealing and nullifying the reconstruction legislation of congress. This was considered the very climax of adroit political management, and peace democrats in the north and rebel democrats in the south vied with each other in enthusiastic prediction of the complete overthrow of their political opponents. Though aided by Boss Tweed and Samuel J. Tilden in the successful scheme for stuffing ballot-boxes in New York city, they were still doomed to disappointment and defeat throughout the nation.

In 1872 a new device was resorted to, but of a color with the rest for dishonest expedients. Not only did they pledge themselves to the acceptance of the very amendments of the constitution which, two years before, they had declared "usurpations, unconstitutional, revolutionary and void" but they accepted as their candidate for the presidency a lifelong abolitionist and advocate of these amendments. This was a surrender of every leading principle for which they had contended at every previous presidential election, but the result was as before—defeat.

This brings us down to 1876;—and here again the party made a pretended "new departure." The "passive policy" had been adopted in many of the southern states, until by divisions in the republican ranks, or by active ballot-dozing, the democracy had gained control of the state and local governments. It was now thought to be a time when the party might dare, at least partially, to throw off the disguise which it had successfully worn in previous years, and at least partially assume its old position. This it did by the nomination of two old Bourbon democrats (Tilden and Hendricks) for president and vice-president, on a platform ostensibly pledged to "reforms" which were themselves frauds. The negative policy of opposition to republican measures was adopted, but they did not dare to denounce the "reconstruction acts" as "null and void," as they did in 1868, though they did enunciate the wonderful principle of opposition to "the resumption clause of the act of 1875"—since carried into successful execution—"as a hindrance to resumption." Defeated at every presidential election since 1856, though trying some new scheme on each occasion to capture the electoral vote, the democracy have resorted in 1880 to still another device. After shouting "fraud" for four years they have repudiated the victim of that alleged fraud and nominated on a platform which is silent on such important questions as the tariff and finances a ticket composed of a soldier identified with the war declared to be a "failure" in 1864 and a national banker. It is an attempt to combine anew "the purse and the sword;" an attempted union of the principles which saved the government from overthrow by rebellion, with the measure (the Lecompton constitution) which brought the war upon the country. The ticket is adroitly constructed, but the same could be said of McClellan and Pendleton in 1864; of Seymour and Blair in 1868; of Greeley and Brown in 1872, and Tilden and Hendricks in 1876—all of which failed inglorously. In some respects the present ticket is more incongruous and absurd than any which has preceded it. It is more so because of the position of the party towards the war and the national banks and the union of a soldier and a national banker on the ticket; and even in greater degree because this party of state sovereignty is masquerading under the flag of a national soldier as a champion of national authority. These be thin disguises—too thin to hide the purposes behind them.

A "DESPERATE CONTEST," AND WHY.

It is undoubtedly true, as dispatches report, that the election soon to take place will be desperately contested. Were a free and fair contest allowed in the southern states there could not be the slightest doubt of the result, as there would virtually be no opposition to the republican candidates. Half a dozen southern states would be carried, and the opposition, knowing the contest to be hopeless, would put forth no effort through Tammany frauds to make up in the northern states the balance necessary under their present scheme as an addition to the electoral votes of the terrorized solid south and make them a majority. But holding as a unit by violence and fraud the whole southern states, and with bold villainy denying openly and in the face of all the world the right of free elections there, they are encouraged to contend for the few electoral votes in the north necessary to make successful the enterprise they have conceived and attempted;—and this it is that brings upon the country a political campaign which will be contested with desperation. The party which formed a conspiracy to destroy the country twenty years ago is now preparing a conspiracy to seize it, and to administer it in the interest of those schemers of politics which have so often been rejected by the country. The present effort is properly called a conspiracy because it is based primarily on wicked suppression of the right of free speech and free voting in one-third of the states of the union. In addition to this, Tammany frauds are the main reliance. These are the two principal factors of the confederate democratic campaign. In the south there is not now and never has been political freedom. No man is permitted to be active there in organizing an opposition to the oppressive tyranny that dominates a dozen states. Either the weapons of the murderer do their work at once, or the proscribed American citizen is informed that if he would avert the doom he must desist immediately from his attempts to create and consolidate a political opposition. These are facts which there is no pretense nor attempt to conceal. The country knows they are entirely true. No man is such a fool as to believe that there will be a free and fair election in any southern state. As in 1860, no republican party was allowed to organize in the south, and no republican dared to make a speech, or even let his sentiments be known in those states, so now a like terrorism forbids all freedom of political action or speech, and suppresses political liberty by a despotism as rigorous and effective as that employed to "maintain tranquility" by the autocrat of the Russias. It is the advantage secured through this despotism of the solid south that gives the party which profits by it any standing whatever in this contest. Without it there would be scarcely a struggle.

WORK AS A NECESSITY.

It is every man's dream that at some future time he is going to have happy leisure and ease. The golden time is coming when he will no longer have to work; and then he will find rest and enjoyment, either not working at all, or only working as inclination prompts. If working, and working at his leisure, he thinks he is sure he will produce something worthy of himself, and something which the world "will not let die." But all experience and all history show there is nothing in such a dream. The busy man man never can quit. And the man of complete leisure rarely can do anything which will much outlast his time. The best and most permanent achievements have always been produced under pressure of necessity. A writer on Shakespeare well says that it was the necessity of having something to present to the English theater that forced this unequaled genius to suspend his natural disposition to careless hilarity and at odd intervals to dash off those marvellous productions which we call Shakespeare's plays. Johnson wrote *Rasselas* in the evenings of one week to get money to pay the expenses of his mother's funeral. It was to pay a mighty debt that Walter Scott toiled until the world had a new light in his writings, and until the light of his genius went out in eclipse. Of a great English advocate, Erskine, it is related that once having been employed as junior counsel upon a case—it was his first case at the bar—he heard his senior make a motion which was equivalent to dismissal of the case, when springing to his feet he electrified all within the sound of his voice and the case was won. He had never before given evidence of such power, and when asked what prompted him to undertake a thing so without parallel he answered: "I thought of my children as plucking me by the robe and saying, 'Now father, is the time to get us bread'." The rule is not confined to intellectual work. It applies everywhere. A steam engine would never start if there was no pressure on the boiler; the man who plows a field or opens a mine, who at home has dear ones who depend upon his labors, does better work than the man who only works because he fancies to, or because a selfish dream of making money for the money's sake alone, prompts him to toil. A man's affections, his hopes, his ambition, must all be enlisted and there must be a necessity behind all which will keep the pressure upon him all the time up to safety valve limit. So balanced and crowded a man's life is worth something, and it is better for him to go on until explosion comes than to lie still and be eaten up by rust.

There have been two or three unusual efforts made recently by the wheat manipulators in Chicago and New York to "bull" the market, by sending out exaggerated telegraphic reports of damage to the growing crops in the great wheat producing region of the northern Mississippi valley, by storms which occurred during June and the fore part of July. Reports by mail, however, show that only in a few sections are the accounts telegraphed by interested parties confirmed by the facts. In Illinois, Iowa and Minnesota the aggregate yield will be greater than last year when the crops were above average. As an offset to the heavy yield in this country, reports come to hand that the crop in Russia, which has been the principal competitor with the United States in the English markets, is considerably below average. The home grown supply in England promises quite as well, according to all accounts, as last year though very recent rains have cause some deterioration in the probable quality. With all the facts at hand, on the eve of the harvest anything like a certainty as to the future of the market cannot be arrived at; but the indications are that while prices are not likely to run up to fancy figures, they will be fairly remunerative and for some time at least will manifest a good deal of steadiness.

The Roseburg *Star* figures Oregon as a "doubtful state," and even works out a democratic majority of 170 for November. This is done by an estimate giving the democrats bigger majorities in all the counties they carried in June than they got on that occasion, and by allowing the republicans much smaller majorities than they had in the counties they carried;—and moreover to make assurance doubly sure, several republican counties are transferred to the democratic column, where they figure with very considerable majorities. For instance, Douglas, good for 200 republican majority, is set down 100 democratic; Linn, which cannot possibly give the democrats 150, is set down at 300; Washington, good for 300 republican, is given to the republicans by only 100, and so on. Elections can be carried in this easy way in Mississippi and South Carolina, where the bulldozers control both the vote and the count, and determine beforehand what majorities they will figure up; but this sort of thing will not work in Oregon. Put down Oregon in all the tables for Garfield by not less than 1500, and perhaps 2000.

In his findings and opinions as referee in the cases against the delinquent state officials Judge Deady several times speaks of the meagreness of officials salaries paid in this state, not, however, as affording excuse for dishonesty and extravagance on the part of the officials, but evidently for the purpose of showing that the ends of honest and efficient government would be better served by payment of adequant salaries. In this view every intelligent and fair observer must agree. Chadwick and his associates in extravagance, delinquency and plunder are not to be excused because their lawful salaries were small. The lesson is that government at may be too cheap to be honest. That danger in such a case in fact always exists. We only hope we shall be able hereafter to elect honest men till we can get the laws so amended as to pay fair salaries, and so to remove the temptation.

It may now be taken for granted that in future no one will have the hardihood to maintain that the late administration of our state, which has been getting such unpleasant notoriety through various investigations, was a model of honesty and efficiency, or in fact anything else than a most unsavory example of looseness, profligacy and dishonesty. Every citizen ought to read Judge Deady's findings and opinion in the case of the state vs. Chadwick. It settles the business.

"Jayhawker," the Indianapolis correspondent of the Cincinnati *Enquirer*, (Dem.) reviews the vote of Indiana for a number of years past, and then concludes as follows: "As the case stands to-day, if all the candidates were to be voted for, I give it as my prediction that the republicans would carry the state by six thousand votes."

Democracy stultifies itself by claiming that the war which it declared a failure in 1864, was a success only through the efforts of Gen. Hancock.

NEW TO-DAY.

Parasols, GLOVES, FANS, LISLE GLOVES etc., etc. at OLD'S & KING, 117 Third street.

FOR RENT.

HOUSE NO 287 FOURTH ST., NEAR JEFferson. Inquire at 282 Fourth st. jy27tf

LOST.

A SEAL TO A WATCH CHAIN, ONE SIDE agate, reverse blood stone. Finder will be rewarded by leaving at this office or Henrichsen & Greenberg's. jy27tf2t

WANTED—A LIVE MAN WITH SOME CAPITAL to take charge of a mercantile business in the country short distance from Portland. Parties can investigate at this expense of J. W. Address this office. jy27d3t

FOR SALE.

THE FINE BRED STALLION "SHERMAN," sired by imported "Hercules," seven years old, weight 1300 pounds; fast walker and good racing stock. For particulars inquire of JOHN N. KING, Oregon City. jy27d 1m

GRAND PICNIC

AT THE

CANYON GARDENS

WEDNESDAY, JULY 28th.

Lots of Fun. Lots of Dancing.

FREE FOR EVERYBODY.

Admission 50 cents. jy27d2t

Barbers' Early Closing.

WE, THE UNDERSIGNED, PROPRIETORS OF the Hair Dressing and Shaving Saloons of Portland, do hereby agree to close our respective places of business on and after the 1st day of August at 8 o'clock P. M., saturdays and holidays excepted:

D. M. EUCHNER	JUBITZ & SALING.
CHAS. GRAHAM	A. P. BUTLER
S. ABRAHAM	C. MARTON
A. FERGUSON	JOHN WILHELM
L. WILHELM	WALTER S. NORTON
JOHN COFIER	ABE TSCHNER
JOHN LEY	JOSEPH BEST
J. H. ROHIG	WM. GEIGER
C. FLEURNEY	ADAM STAENDER
E. GERSON	WAGNER BROS.
FIGALUS BRO'S.	K. GILLELAND. 1t

TAXPAYERS, ATTENTION.

YOU ARE REQUESTED TO MAKE YOUR property returns to me at my office on or before the first of August next, as no statement will be received after that time unless by special arrangements with me. GEO. C. SEARS,

193dthtred Assessor of Multnomah Co.

Special Auction Sale!

.....OF.....

Household Furniture & Piano

At a Private Residence,

No. 114 PIE STREET, S. E. COR. SIXTH

.....ON.....

Tuesday, July 27 at 10 A. M

Comprising

1 very good Piano.
1 Parlor Set, Walnut framed, 7 pieces.
2 Bedroom Sets Complete.
Walnut Whatnots, Center Tables, Chairs, Lounges.

ALSO

2 Fine Parlor Stoves.
1 No. 7 Cook Stove, complete outfit.
Pictures, Mirrors, Blankets, Sheets, Pillow Cases, Ingrain Carpets, Shades, Spring and Top Mattresses.

ALSO

A large assortment of Crockery, Glassware, Pinned ware and Table Cutlery.

☞ This Furniture is all in good order, it having been in use less than a year.

NATHAN & DWIGHT, Auctioneers.

DRY GOODS, MILLINERY, ETC.

THE REMAINDER

OF MY

Light Stocks

Will be Sold

THIS WEEK

Regardless of Cost.

P. E. BRIGHAM

Next to Ladd & Tilton's Bank.

JOHN CRAN & CO.

Received by Last Steamer,

Another New Lot of our Famous

UNLAUNDRIED SHIRTS

At the Old Prices—$1 25, $1 50.

J. CRAN & CO.

PORTLAND

MECHANICS' FAIR!

1880.

Board of Directors:

FRANK DEKUM	D. P. THOMPSON
W. KAPUS	PETER TAYLOR
WM. M. LADD	W. B. HONEYMAN
CHAS. HODGE,	GEO. W. HEDLER
B. W. MONNASTES	A. T. SMITH
	A. H. MORGAN.

Officers:

President—FRANK DEKUM.
Vice President—PETER TAYLOR
Secretary—H. B. NICHOLAS, No. 3 Union Block.
Treasurer—WM. M. LADD
Superintendent—E. OLDENDORFF, No. 26 Union Block.

THE ANNUAL EXHIBITION

OF THE

Portland Mechanics' Fair Association

WILL BE

Opened on the 7th and Close on the 23d of October.

The Pavilion is being enlarged by the addition of two wings. The south wing is designed for the Floral Display and the north wing for Machinery exhibited.

Intending exhibitors will please file applications for space at an early date, by applying to the Superintendent, Room 26, Union Block, where all information concerning the Fair will be cheerfully given.

By order of the Board of Directors

jy26dd1w4t E. OLDENDORFF, Supt.

FLAX TWINES

FOR FLOUR BAGS USE.

BARBOUR'S 3 and 4 Ply

For Wheat and other Grain Bags Use.

PASSAIC, 3 4 and 5 Ply

FOR POTATO BAGS USE.

PASSAIC, 8 Ply.

ALL WARRANTED PURE FLAX.

BARBOUR BROTHERS,

311 Market St., San Francisco.

HENRY DOYLE & CO., Managers.

A full line of COTTON WRAPPINGS, SAIL and SEWING TWINES and FLAX BALL TWINES constantly on hand. jy14-24tawlm

Oregon Railway and Navigation Co.

Columbia and Willamette Division.

SPECIAL NOTICE.

Ilwaco and Seaside Landing.

STEAMER "EMMA HAYWARD" LEAVES PORTland every Wednesday at 6 A. M. for Ilwaco, arriving there about 4 P. M., returning to Astoria same afternoon and to Portland next day.

Passage from Portland to Ilwaco..... $2 00
Passage from Ilwaco to Portland..... 2 00

Steamer BONITA leaves Portland every SATURDAY at 6 A. M. for SEASIDE LANDING, on Lewis and Clarke river, arriving there about 5 P. M. connecting with stage for Seaside House. Grimes' Hotel etc., and remaining at the landing until 5 P. M. on Sunday, then returning to Astoria, where she remains until Monday morning, when she leaves for Portland.

Passage from Portland to Seaside Landing..... $2 00
Passage from Seaside Landing to Portland..... 2 00

jy26dtf

E. OLDENDORFF,

Real Estate, Money Broker & Collector and Notary Public.

HAS REMOVED HIS OFFICE TO 113 FIRST street, between Washington and Stark streets. Parties that wish to invest in Real Estate, or parties in at have Real Estate for sale, will find it to their advantage to give him a call.

HOUSE RENTING attended to with care.

COLLECTIONS made with punctuality.

MONEY TO LOAN on Real Estate and approved personal security. No 1 of references given.

jy6d12new

DR. J. H. LEWIS,

Office—Room No 8, Monastic Brick, 167 First St., Portland, Oregon.

Special attention given to Diseases of Women and Children. Office hours—9 to 12 A. M., and 3 to 5 and 7 to 8 P. M. jy26d12t

Having purchased the entire stock of CALDER & KENNEDY, Importers and Manufacturers of

Satchels and Valises

At Chicago, at much less than manufacturers' cost, we are enabled to offer the above goods at remarkably low figures. The following prices comprise only a very small lot of the great assortment:

	Former price.
Ladies' Hand Satchels..... $1 90	$1 25
Ladies' Fine Hand Satchels..... 1 10	1 50
Ladies' Fine Leather Satchels..... 1 25	1 75
Fine Morocco Satchels..... 1 50	2 00
Fine Morocco Satchels, Nickel finish..... 2 00	2 50
Fine Russia Leather, Nickel finish..... 2 50	3 50
Fine Vienna Leather Satchels..... 3 00	4 50

ALSO

	Former price.
200 each Valises at..... $1 25	$1 75
..... 1 50	2 00
..... 2 00	2 50
..... 2 50	3 50
..... 3 50	4 50
..... 4 50	5 50
..... 5 00	6 00
..... 6 00	8 00
..... 7 50	10 00

AT

ACKERMAN'S

Wells Bros. & Co.

REMNANT SALE.

A WEEK OF BARGAINS.

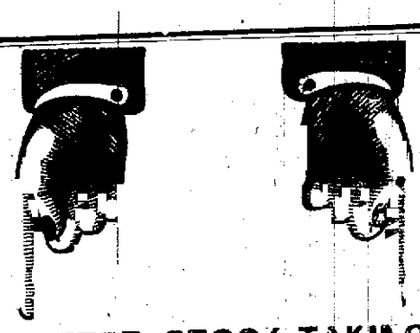

AFTER STOCK-TAKING,

Remnants! Odd Lots!

A WEEK OF FAIR BARGAINS!

Wells Bros. & Co.

NOW CLOSING OUT.

REMNANTS

AND

ODD LOTS.

SAVE MONEY! SAVE MONEY!

WELLS BROS. & CO.

Remnants Dress Goods	Odd Lots Gloves
Remnants Muslins	Odd Lots Underwear
Remnants Calicoes	Odd Lots Suits
Remnants Ginghams	Odd Lots Cloaks
Remnants Flannels	Odd Lots Shoes
Remnants Table Linens	Odd Lots Hats
Remnants Ribbons	Odd Lots Buttons
Remnants Embroideries	Odd Lots Suspenders

Cleared Out without regard to Cost or Value.

WELLS BROS. & CO.

126 First, 127 Front St.

REMNANTS SILKS
REMNANTS VELVETS
REMNANTS SATINS
REMNANTS PIQUES.

WELLS BROS. & CO.

Ladies' Linen Suits.

Ladies' Linen Dusters.

Ladies' Summer Cloaks.

LEAHY, SWEENY & CO.,

SUCCESSORS TO

Woodward, McQuiston & Bradshaw.

We will offer during the next Ten Days our Entire Stock of the above mentioned goods at a

TREMENDOUS SACRIFICE!

125 Linen Suits, beautifully trimmed, on y.....	$1 50
150 Linen Suits, handsomely braided, for.....	4 00
100 Linen Suits, handsomely embroidered.....	5 50
75 Summer Cloaks.....	3 75
45 Summer Cloaks.....	4 50
70 Summer Cloaks.....	5 00
100 Ulsters to be cleared for.....	2 00

LEAHY, SWEENY & CO.,

Cor. Second and Morrison Sts.

CLEARANCE SALE!

CLEARANCE SALE!

CLEARANCE SALE!

FOR 30 DAYS.

FOR 30 DAYS.

FOR 30 DAYS.

OVERSTOCKED.

The balance remaining of our recent purchases from Auctions in New York will be cleared out for the next 30 days, prior to annual stock-taking. Read the following as a sample of what we intend selling these goods for:

Lot 44 pieces Heavy Bleached Shirting to be sold at 5c per yard.
Lot 18 pieces Heavy Cheviot Shirtings, to be sold at 10c.
Lot 82 pieces Fancy Heavy Plaid Wool Waterproofs to be sold at 16 and 19½c per yard.
Lot 26 pieces Heavy White Flannel, Scolled, to be sold at 16, 18 and 20c.
Lot 11 dozen large 4-4 Bedspreads, scolled, to be sold at 75c, $1, $1 25
24 pieces Heavy Corded White Piqués 8c.
Best qualities 4-4 Wide Shirtings, soft finish, 7, 10 and 10½c.
24 pieces Heavy Dupontic Gingham at 10c.
8 pieces Heavy Table Linen (pure) at 25c.
118 dozen All Linen Table Napkins, way down to One Dollar.
200 pieces Best styles and Qualities Am. Prints at 4c.
100 Damask and Linen Huck Towels at 8c each.
38 pieces Nottingham Curtain Lace from 15c up. See them.
4 pieces genuine 7-4 Turkey Red Table Damask, only 30c.
1 lot scolled White Blankets, large size, $2 75, $3 and $3 75 per pair—half price.
1 lot Ladies' Muslin Underwear to be sold for 25c each.
1 lot 250 dozen Assorted Hose—fancy, for children, all sizes for $10 gross.
1 lot 40 dozen Ladies' Fancy and Colored, half price at 10 and $1 25c a pair.
1 lot 3 dozen Summer Skirts at 50c each See them.

See our Dress Goods, Black Cashmeres, Black Silks, Colored Silks, Summer Silks at 50 and 62½c Remnants Dress Goods, Remnants Ginghams, Cloths, Flannels, Tickings, etc., all to be cleaned out at any price No reserve. Call early to secure bargains, at

Franklin Bros. & Co.

123 First st., next door to First National Bank.

☞ Catalogues and Samples free to any address.

ODD LOTS
BUTTONS
SILKS

Wells Bros. & Co.

AUCTION AND COMMISSION.

S. L. N. GILMAN. M. CROCKER

GILMAN & CO.,

Auctioneers and Commission MERCHANTS.

No. 42 First Street, bet. Pine and Ash.

Auction Sales of Real Estate, Furniture, General Merchandise, Horses, Cattle, Buggies, &c.

Regular Sale Days—TUESDAYS and FRIDAYS at 10 o'clock A. M.

Regular Auction Sale

At Gilman & Co's.

We will sell at Salesroom,

ON TUESDAY, JULY 27, AT 10 A. M.,

To close consignment.

25 Japanese Lounges,
3 Elegant Walnut Bedroom Suits,
10 Spring Mattresses.

ALSO

Household Furniture of all Descriptions.

ALSO

Constable's Sale of Plants.

GILMAN & CO., Auctioneers.

FINANCIAL.

MONEY TO LOAN IN SUMS OF NOT less than $3000 and not to exceed $50,000, on gilt-edge security, on country or city property. Principals only need apply. Address Postoffice Box 547, Portland. j24dtm

MONEY TO LOAN.

$1000 $3000, $1800, $1000. INQUIRE OF T. A. WOOD & Co. jly9tf

SPECIAL NOTICES.

NOTICE

MR. JERE ALLIS WILL CONTINUE THE mill furnishing business formerly carried on under the firm name of Allis & Black. The business done by the firm will remain unchanged. Mr. Allis will also pay all demands against Allis & Black, and will collect all debts due. Mr. Black will remain with the house and attend to the business as heretofore. JERE ALLIS,

Portland, July 24, 1880 j26dtf F. M. BLACK.

ANY PERSONS INDEBTED IN ANY WAY to the firm of White & Gilmer are hereby notified to call at No. 140 First st. Portland, Oregon, and settle within 30 days from this date. All securities will be sold after that time. je26

LOST.

LOST.

ON DECORATION DAY, A PACKAGE OF books marked "I. E. Moores No. 14 Dekum's building," the finder will be suitably rewarded by leaving them at E. Cahalin's store on Front street. jy21d10t I. C. JOHNSON.

FOR RENT.

HOUSE NO 287 FOURTH ST., NEAR JEFferson. Inquire at 282 Fourth st. jy27tf

LOST.

A SEAL TO A WATCH CHAIN, ONE SIDE agate, reverse blood stone. Finder will be rewarded by leaving at this office or Henrichsen & Greenberg's. jy27tf2t

WANTED—A LIVE MAN WITH SOME CAPITAL to take charge of a mercantile business in the country short distance from Portland. Parties can investigate at this expense of J. W. Address this office. jy27d3t

FOR SALE.

THE FINE BRED STALLION "SHERMAN," sired by imported "Hercules," seven years old, weight 1300 pounds; fast walker and good racing stock. For particulars inquire of JOHN N. KING, Oregon City. jy27d 1m

GRAND PICNIC

AT THE

CANYON GARDENS

WEDNESDAY, JULY 28th.

Lots of Fun. Lots of Dancing.

FREE FOR EVERYBODY.

Admission 50 cents. jy27d2t

Barbers' Early Closing.

WE, THE UNDERSIGNED, PROPRIETORS OF the Hair Dressing and Shaving Saloons of Portland, do hereby agree to close our respective places of business on and after the 1st day of August at 8 o'clock P. M., saturdays and holidays excepted:

D. M. EUCHNER	JUBITZ & SALING.
CHAS. GRAHAM	A. P. BUTLER
S. ABRAHAM	C. MARTON
A. FERGUSON	JOHN WILHELM
L. WILHELM	WALTER S. NORTON
JOHN COFIER	ABE TSCHNER
JOHN LEY	JOSEPH BEST
J. H. ROHIG	WM. GEIGER
C. FLEURNEY	ADAM STAENDER
E. GERSON	WAGNER BROS.
FIGALUS BRO'S.	K. GILLELAND. 1t

TAXPAYERS, ATTENTION.

YOU ARE REQUESTED TO MAKE YOUR property returns to me at my office on or before the first of August next, as no statement will be received after that time unless by special arrangements with me. GEO. C. SEARS,

193dthtred Assessor of Multnomah Co.

Special Auction Sale!

.....OF.....

Household Furniture & Piano

At a Private Residence,

No. 114 PIE STREET, S. E. COR. SIXTH

.....ON.....

Tuesday, July 27 at 10 A. M

Comprising

1 very good Piano.
1 Parlor Set, Walnut framed, 7 pieces.
2 Bedroom Sets Complete.
Walnut Whatnots, Center Tables, Chairs, Lounges.

ALSO

2 Fine Parlor Stoves.
1 No. 7 Cook Stove, complete outfit.
Pictures, Mirrors, Blankets, Sheets, Pillow Cases, Ingrain Carpets, Shades, Spring and Top Mattresses.

ALSO

A large assortment of Crockery, Glassware, Pinned ware and Table Cutlery.

☞ This Furniture is all in good order, it having been in use less than a year.

NATHAN & DWIGHT, Auctioneers.

DRY GOODS, MILLINERY, ETC.

THE REMAINDER

OF MY

Light Stocks

Will be Sold

THIS WEEK

Regardless of Cost.

P. E. BRIGHAM

Next to Ladd & Tilton's Bank.

JOHN CRAN & CO.

Received by Last Steamer,

Another New Lot of our Famous

UNLAUNDRIED SHIRTS

At the Old Prices—$1 25, $1 50.

J. CRAN & CO.

PORTLAND

MECHANICS' FAIR!

1880.

Board of Directors:

FRANK DEKUM	D. P. THOMPSON
W. KAPUS	PETER TAYLOR
WM. M. LADD	W. B. HONEYMAN
CHAS. HODGE,	GEO. W. HEDLER
B. W. MONNASTES	A. T. SMITH
	A. H. MORGAN.

Officers:

President—FRANK DEKUM.
Vice President—PETER TAYLOR
Secretary—H. B. NICHOLAS, No. 3 Union Block.
Treasurer—WM. M. LADD
Superintendent—E. OLDENDORFF, No. 26 Union Block.

THE ANNUAL EXHIBITION

OF THE

Portland Mechanics' Fair Association

WILL BE

Opened on the 7th and Close on the 23d of October.

The Pavilion is being enlarged by the addition of two wings. The south wing is designed for the Floral Display and the north wing for Machinery exhibited.

Intending exhibitors will please file applications for space at an early date, by applying to the Superintendent, Room 26, Union Block, where all information concerning the Fair will be cheerfully given.

By order of the Board of Directors

jy26dd1w4t E. OLDENDORFF, Supt.

FLAX TWINES

FOR FLOUR BAGS USE.

BARBOUR'S 3 and 4 Ply

For Wheat and other Grain Bags Use.

PASSAIC, 3 4 and 5 Ply

FOR POTATO BAGS USE.

PASSAIC, 8 Ply.

ALL WARRANTED PURE FLAX.

BARBOUR BROTHERS,

311 Market St., San Francisco.

HENRY DOYLE & CO., Managers.

A full line of COTTON WRAPPINGS, SAIL and SEWING TWINES and FLAX BALL TWINES constantly on hand. jy14-24tawlm

Oregon Railway and Navigation Co.

Columbia and Willamette Division.

SPECIAL NOTICE.

Ilwaco and Seaside Landing.

STEAMER "EMMA HAYWARD" LEAVES PORTland every Wednesday at 6 A. M. for Ilwaco, arriving there about 4 P. M., returning to Astoria same afternoon and to Portland next day.

Passage from Portland to Ilwaco..... $2 00
Passage from Ilwaco to Portland..... 2 00

Steamer BONITA leaves Portland every SATURDAY at 6 A. M. for SEASIDE LANDING, on Lewis and Clarke river, arriving there about 5 P. M. connecting with stage for Seaside House. Grimes' Hotel etc., and remaining at the landing until 5 P. M. on Sunday, then returning to Astoria, where she remains until Monday morning, when she leaves for Portland.

Passage from Portland to Seaside Landing..... $2 00
Passage from Seaside Landing to Portland..... 2 00

jy26dtf

E. OLDENDORFF,

Real Estate, Money Broker & Collector and Notary Public.

HAS REMOVED HIS OFFICE TO 113 FIRST street, between Washington and Stark streets. Parties that wish to invest in Real Estate, or parties in at have Real Estate for sale, will find it to their advantage to give him a call.

HOUSE RENTING attended to with care.

COLLECTIONS made with punctuality.

MONEY TO LOAN on Real Estate and approved personal security. No 1 of references given.

jy6d12new

DR. J. H. LEWIS,

Office—Room No 8, Monastic Brick, 167 First St., Portland, Oregon.

Special attention given to Diseases of Women and Children. Office hours—9 to 12 A. M., and 3 to 5 and 7 to 8 P. M. jy26d12t

Having purchased the entire stock of CALDER & KENNEDY, Importers and Manufacturers of

Satchels and Valises

At Chicago, at much less than manufacturers' cost, we are enabled to offer the above goods at remarkably low figures. The following prices comprise only a very small lot of the great assortment:

	Former price.
Ladies' Hand Satchels..... $1 90	$1 25
Ladies' Fine Hand Satchels..... 1 10	1 50
Ladies' Fine Leather Satchels..... 1 25	1 75
Fine Morocco Satchels..... 1 50	2 00
Fine Morocco Satchels, Nickel finish..... 2 00	2 50
Fine Russia Leather, Nickel finish..... 2 50	3 50
Fine Vienna Leather Satchels..... 3 00	4 50

ALSO

	Former price.
200 each Valises at..... $1 25	$1 75
..... 1 50	2 00
..... 2 00	2 50
..... 2 50	3 50
..... 3 50	4 50
..... 4 50	5 50
..... 5 00	6 00
..... 6 00	8 00
..... 7 50	10 00

AT

ACKERMAN'S

Wells Bros. & Co.

REMNANT SALE.

A WEEK OF BARGAINS.

AUCTION AND COMMISSION.

S. L. N. GILMAN. M. CROCKER

GILMAN & CO.,

Auctioneers and Commission MERCHANTS.

No. 42 First Street, bet. Pine and Ash.

Auction Sales of Real Estate, Furniture, General Merchandise, Horses, Cattle, Buggies, &c.

Regular Sale Days—TUESDAYS and FRIDAYS at 10 o'clock A. M.

Regular Auction Sale

At Gilman & Co's.

We will sell at Salesroom,

ON TUESDAY, JULY 27, AT 10 A. M.,

To close consignment.

25 Japanese Lounges,
3 Elegant Walnut Bedroom Suits,
10 Spring Mattresses.

ALSO

Household Furniture of all Descriptions.

ALSO

Constable's Sale of Plants.

GILMAN & CO., Auctioneers.

FINANCIAL.

MONEY TO LOAN IN SUMS OF NOT less than $3000 and not to exceed $50,000, on gilt-edge security, on country or city property. Principals only need apply. Address Postoffice Box 547, Portland. j24dtm

MONEY TO LOAN.

$1000 $3000, $1800, $1000. INQUIRE OF T. A. WOOD & Co. jly9tf

SPECIAL NOTICES.

NOTICE

MR. JERE ALLIS WILL CONTINUE THE mill furnishing business formerly carried on under the firm name of Allis & Black. The business done by the firm will remain unchanged. Mr. Allis will also pay all demands against Allis & Black, and will collect all debts due. Mr. Black will remain with the house and attend to the business as heretofore. JERE ALLIS,

Portland, July 24, 1880 j26dtf F. M. BLACK.

ANY PERSONS INDEBTED IN ANY WAY to the firm of White & Gilmer are hereby notified to call at No. 140 First st. Portland, Oregon, and settle within 30 days from this date. All securities will be sold after that time. je26

LOST.

LOST.

ON DECORATION DAY, A PACKAGE OF books marked "I. E. Moores No. 14 Dekum's building," the finder will be suitably rewarded by leaving them at E. Cahalin's store on Front street. jy21d10t I. C. JOHNSON.

ALL THE

First-Class

HOUSES

OF THIS CITY

WILL CLOSE PROMPTLY

AT

EIGHT O'CLOCK

AND

EVERY NIGHT,

Excepting Saturdays and the month of December,

Until Further Notice.

Removal Notice.

On the 1st of August we will remove to the

LARGE AND COMMODIOUS BUILDING

20 and 32 Front St.,

Opposite Knapp, Burrell & Co's.

Where we will be pleased to meet our friends and customers.

JACOBS BROS. & CO.

j21dtaugl 2p

Cascades Mountain Ice

AND

Milwaukie Mill Pond Ice,

Cut last winter from Spring Water. Clear, Solid and Plenty for the Season.

12 Cents per Pound.

Delivered to any part of the city free of charge. Leave your orders with C. A. Malarkey, at Depot, c

D COMMERCE

KILGOUR
IONEER
t cor Pine P O Box 6

ND COMMISSION

& DWIGHT
Dock Commission
CHANTS.
st and Pine Streets.

R SALE DAYS
S AND SATURDAYS

F AND SALE REAL ESTATE
and Farm tore Carriages
ages sold at auction a specialty

WAN

FOR ONE YEAR ON GOOD
ess M H box 81

ED MAN WITH A SMALL CAP
to act as partner into some pay
this office

PEACHER.
ING TACT AND EDUCATION
long experience as a teacher
employment a superior refer
H Times office

RIES WANTED
DRY GOODS OF GROCERY
Illicoats wants work Highly
224dtf O F & P Phi MMER

WANTED
ON THE OREGON RAILWAY
on Company s Railroad lines
Walla & Lamoure s open for
er Apply to D L HALLETT
Contracting Headquarters at
of John Day s River claims

TO LET.

OUSE WITH EIGHT ROOMS
be by windows bath with hot
corner Ninth and Columbia
ly 224tf

TO LET
OOMS WITH MODERN IM-
ovements with water between Oak
Apply to M CLOW First
15 23tf

E OF SEVEN ROOMS WITH
vements Also well furnished
gentleman Apply 36 South
n Lincoln and Grant j30tm

EL FOR RENT
OUSE—THE OLDEST ESTAB-
Vancouver together with for
For particulars apply to F M
at law Vancouver jl6dtf

THE MERCHANT
ASANT FRONT ROOM UNFUR-
carpet and curtains centrally
Box 690 j18

O OF ROOMS AND ONE LARGE
window nicely furnished being
a desirable locality would be
wife or suitable for two gentle-
equired Address A B C, box
june29

FOR RENT
EY NO 261 CORNER SECOND
reet Apply to C G HUMMEL
Seventh street je23dtf

FOR RENT
E RENT REASONABLE LO-
nt on West side of First street
e of T A WOOD & CO je2dtf

FURNISHED ROOMS WITH OR
for single gentleman or man
nd by calling at the residence
en First and Main
R A WOODARD Proprietress

FOR SALE.
Y A FIRST CLASS PAYING
Supplied or at once Cause of
Apply M this office jy24dtf

FOR SALE.
EL WITH 18 ROOMS ACCOM
TO 40 boarders good location
d boarders 3 years lease rising
ness as I intend to engage in
Address P E
jl6dtf

D CHEAP—A FARM OF 160
re—ample right to 1200 acres
timber land Will rent good house
substantial improvements
desirable property Owner
e reason unquestionable For
to apply to CLARK & DRUM
and Architects Union Block,
jy24dlt

FOR SALE.
E LODGING HOUSE CENTRAL
Largest good reasons for selling
on business Parties wishing to
S this office jl4dtf

OMES ON EASY TERMS
ODY IN THE COLE HOME-
Portland This H metered bath
of East Portland east six blocks
ar line of the cars of three lots
and house and manufacturing will
R making the property worth
is now asked for it The lots are
for $100 each on ten months
each On payment of first install
be given a good and sufficient
when the last payment is made
of Deed Size of lots 50 feet 6 in width
or lot as parties interested may
of drawing which will take
y 1 1881 at farthest In case
in the City of Portland—timely
nd time will be given in the city
two dwelling houses on the prop
$1000 and one worth $500
draw for $100 in the lots they
s will be issued by D L Jones &
Judge, up stairs, room 9, Real Es-
jy31dlm

IRSTORY FOR SALE.
6-IN PLANE, FIFTEEN FOOT
2 in LATHE eighteen foot bed
Hand Engines Power Punch
es for Boiler Shop Drilling and Chest
with shafting large quantity of
er Machinery and Tools formerly
Oregon Iron Works at Albina Or
SMITH BROS & WATSON

MACHINERY FOR SALE.
ERY IN SAW MILL ON THE
r known as the Davison & Beal
ered at a bargain For particulars
EYMAN & CO je29tf

FOR SALE.
E, WEIGHT 1050, BROKE TO
or double Price, $100 cash,
Apply 146 A Ave of
jel6tf

n! Arctic Soda!
Y & HEGELE'S
TEAM
Ice Cream Manufactory,
AND
shment Saloon.
FIRST STREET
ed by all connoisseurs to be the
the city where you can get a first
Ice Cream
ies and Families Supplied,
AT SHORT NOTICE

NSHEIMER,
., National Bank Building,
Sole Agent for the
r & Son Piano
to be the BEST instrument manu
d in the United States
also a wonderful little
ight 7-Octave Piano
wood Case for $250.
Hamlin & Sterling
ORGANS
ter's Improved Organ Action,
sporter and Dealer in
nstruments & Strings
. BECK & SON.
porters and Jewelers in
fles and Revolvers!
Sharp, Ballard, Winchester
PEATING RIFLES
Single Breech - Loading
SHOT GUNS
HING TACKLE
ription and quality
FRONT AND ALDER STS
Portland Oreg

& Co.
Sale.
s.

The Daily Oregonian.

TUESDAY MORNING JULY 27 1880

CITY.

THE WAY TO LEAVE TO DAY —The Narrow who have charge of the property scouts has received orders to leave for the front to day He has just returned from Umatilla county and states that numberless and no doubt greatly exaggerated reports are in circulation concerning bad doings of Indians The settlers of Little Canyon precinct have built a fort and last Wednesday sent to Pendleton for arms They were furnished with thirty one rifles So far as Lieut Farrow was able to learn, there have been no acts of depredation by Indians and the alarm which is spreading in eastern Oregon is based on rumors which as yet lack confirmation In obedience to orders Lieutenant Farrow Benham and Robertson will leave Vancouver this morning with the Umatilla scouts who served in Barrow s campaign last fall six Indians whom he captured and thirty regular soldiers who volunteered the latter among the best marksmen at the recent rifle contests They will go to the Umatilla agency where the men will be mounted and from there proceed to Lewiston Here they will receive all necessary equipments and supplies The direction the campaign from Lewiston has not been definitely determined, and will be shaped by coming events

THE FIGHT CONTINUES —A few days ago Knott Bros commenced to drive piles at the foot of U street in East Portland The piles were driven on the north side of the street on what is claimed by Knott Bros to be the line of their property and four in the inside of the correct line A few piles were also driven on the south side of the street on land owned by W S Ladd Between these piles there is only a space of 30 feet while the little ferry *Veto* requires 50 feet Yesterday morning, by order of the Knott Bros, the work of pile driving commenced On observing this the *Veto* steamed to the eastern shore and landed Mr Levi Knott who was superintending the work told Capt Charles H Fuller of the *Veto* to move his boat out from the landing as he was going to drive piles that if he persisted in remaining there he could not get the ferry out Although given fair warning Capt. Fuller chose to remain saying that he was under orders from the company Pile driving was resumed and in a short time the *Veto* was bottled up However about 4 P M one of the piles was sawed off and the imprisoned craft released Matters at present are very much mixed up and it is difficult to say how it will result

NEW CHURCH —Services were held for the first time Sunday morning in the neat church just finished by the Advent Christian society on the northeast corner of Eleventh and Main streets As the society is opposed to demonstrations no dedicatory services were held, but a regular sermon preached by the newly chosen pastor Mr A Snashall, of New York Mr. Snashall is a graduate of Auburn college, and has preached ten years from Presbyterian pulpits The church building is a neat frame 32 by 48 feet, and has a seating capacity for about 175 persons. Services will be held regularly every Sunday, morning and evening and will be announced in our special church notices published Saturday It is understood that a Sunday school will be organized soon in connection with the church

YOUNG MEN'S REPUBLICAN CLUB —Some time ago mention was made in the columns of THE OREGONIAN to the effect that a number of young men of this city had assembled for the purpose of forming a young men s republican club and a committee of five on organization appointed They have made a partial canvas of the city and secured 214 names to their list, all young and middle aged men, and next Thursday evening will hold a meeting at Haudel & Heydn Hall for the purpose of effecting a permanent organization The committee have concluded their labors and will make their report on that occasion They have met with gratifying success on every hand and they are sanguine of increasing their list of membership to 1500 before the close of the campaign.

DIED FROM HIS INJURIES —J C Sanborne, the unfortunate man who was so severely burned last Friday at the Oswego iron works died quite suddenly last evening at Good Samaritan Hospital at 5 o'clock. The immediate cause of Sanborne's death is attributed to internal injuries At the time of the accident he fell a distance of 14 feet and received several bruises Although severely burned, there seemed every reason to predict his recovery He was doing very well and there were no unfavorable symptoms until a few minutes before his death Sanborne was aged about 35 years He has no family, and, so far as is known no relatives in the state.

THAT WOOD CONTRACT —Mr Sorensen, the well known wood dealer called at this office yesterday and requested to have some corrections made to the item which has been published in the papers in regard to the award of the contract for furnishing wood to the public schools Mr Sorensen states that the bids were as follows Mr Riley s bid was Pole oak $5 45 per cord, split oak, $4 95 fir wood $3 95 Sorensen s bid was Pole or split oak wood, either $5 05 fir wood, $3 85 The contract also calls for the delivery of 60 cords of oak (not sawed) at the Harrison street school which he (Sorensen) agreed to furnish for $1 50 per cord

SAD BEREAVEMENT —Miss Minnie Shaw eldest daughter of Hon and Mrs J J Shaw, of Salem died in that city on Sunday evening last after a short but painful attack of spinal meningitis occasioned by a continued strain in the management of a spirited horse while taking a horseback ride a few evenings since in company with a large party of friends She was a special favorite with a large circle of friends and acquaintances and her untimely death has awakened a profound sympathy for the bereaved family

INSANE —Joseph S Abbott an engineer by avocation who recently came from Canada, and who until recently stopped at the Norton House has become insane and yesterday was committed to the insane asylum He was a quiet and industrious man and much respected by all who knew him The cause of his insanity is unknown

KNOTT BROS' NEW FERRY —The machinery for Knott Bros new ferry boat is being built at the Columbia iron works The castings are all out and are splendid specimens of workmanship Mr C Z Mason the superintendent is giving the work his special attention and will push it forward to a speedy completion

SHOT IN THE HAND —Sunday a little son of Capt Joseph Sloan of the police force met with a painful accident The lad was examining a pistol when the weapon accidentally was discharged The ball passed through the boy s left hand The wound was carefully dressed and the lad is doing well

STILL FALLING —Dispatches from up the Columbia indicate a slow but steady decline of that stream also Snake river The Wallamette here is falling quite slowly—not so rapidly as high water—and is now only a fraction below 23 feet above the extreme low water mark

EARLY CLOSING —As will be seen by an advertisement found in another column twenty two of the proprietors of barber shops of the city have marked to close the places of business on and after Aug 1 at 8 P M Saturdays and holidays excepted

Y P A —The regular meeting of the Young Peoples Association will be held this (Tuesday) evening, in the vestry of the Baptist church commencing at 8 o clock Strangers and every body invited to come

NEW INDUSTRY —A broom factory has been started in North Portland on the corner of Thirteenth and S streets and is turning out a few samples of ware.

FINGER AMPUTATED —Mr George Kellich a few days ago lost the middle finger of his right hand caused by inflammation from the intrusion of a splinter

The ladies Relief Corps meet at Lake house 149 Front street over the Diamond

Physicians recommend *Jewell* beer to invalids—Molson s is a prime article

Fredericksburg Brewing Co San Jose Cal Otto Dieringer agent 20 Oak street, city

Wide awake Barbers 5 Yamhill St will put your old sewing machine in trim

Toothsome candies and many new varieties received at P L Stores First and Ash Sts

The leading music house north of San Francisco—D W Prentice & Co Portland

Wanted four first class dress makers inquire of Mrs Paige the leading dressmaker

The boom still is the rage Gigantic pop corn prizes in every box Wholesale and retail depot at Post Office store

STABBED BY A WOMAN.

Alex Matteson Stabbed by Mrs. Anna Lynch and will probably Die.

About half past nine o clock last night Alex Matteson a longshoreman in an intoxicated condition came to police headquarters and asked that he be allowed to swear out a warrant for the arrest of Mrs Anna Lynch wife of Harry J Lynch of the navy a fine house for a murderous assault upon him self The warrant was filled out by Judge Stearns and given to Chief of Police Lappens Matteson showed a slight wound above the navel and said that he had been stabbed by Mrs Lynch He was requested to lie down until a physician could be summoned Dr Holt C Wilson was called but before he arrived Matteson began vomiting and threw up great quantities of blood Upon examination it was found that the stomach had been cut and it is thought that he can not live more than twenty four hours if indeed he does not die before night

Matteson has been very disorderly a drunken boarder at the Keystone House and more than once made improper proposals to Mrs Lynch whose she rejected Last night he was more than usually boisterous and offensive and had been ordered to leave for some several times He had been in her room once or twice in the course of the evening and been ordered out but persisted in returning. The last time he entered Mrs Lynch drew a knife and stabbed him

Matteson after the assault made a statement to Prosecuting Attorney Caples to the effect that he entered the room to get a handkerchief he had dropped when he was met by Mrs Lynch who said you Ill cut your guts out and proceeded to put her threat into execution

Mrs Lynch was arrested and taken to the city jail by Chief of Police Lappeus She stated to an OREGONIAN reporter that Matteson came into her room and she ordered him out He then slutched her violently by the left arm when she drew a dagger, having a blade about six inches long, and stabbed him in the abdomen She claims that the act was done solely in self defense

No one except Mrs Lynch and her victim witnessed the murderous assault and the latter was too intoxicated at the time to have anything like a clear recollection of the deed.

BRIEF NOTES

Country roads dreadful dusty

Steamer *Elder* due here to morrow

Grand jury has adjourned for the term

The steamer *State of California* off this morning

The street sprinkler is doing a land office business

The temperature was much lower yesterday than Sunday

It will be some days before the steamer *Columbia* will sail hence

The Belcian pavement is being laid at the intersection of stark and Front streets

A heavy fire is reported to be raging in the timber in the canyon beyond Canyonville which accounts for the prostration of the line Sunday night and yesterday

THE COURTS.

U S CIRCUIT COURT—DEADY J

MONDAY July 26, 1880

Bank of British North America vs Miller et al—Complainants allowed one week in which to amend bill or to reply

U S vs W G Griswold et al—Order that commission issue to take testimony for complainant.

Pacific Rolling Mills Co vs D, S & G R R Co et al—Order confirming report of master on account of George Revett, receiver

Court adjourned until 10 A. M to-morrow Tuesday July 27th

STATE CIRCUIT COURT—STOTT, J

Daniel Sprague vs F A. Fletcher et al—Motion for leave to file amended complaint argued and submitted.

H Dykeman admitted to citizenship.

Gillette vs Elkins—Ellis G Hughes appointed guardian *ad litem*.

Rule to vs Epperly—Motion for judgment on the pleading denied motion for leave to file amended reply denied

Thos. Spencer vs Wm. Friedner—Cause tried and submitted.

REAL ESTATE TRANSACTIONS

DEEDS.

Wm Saturley to Robert Irving June 7, 1880 lot 1 blk 146 Couch Add—$6.

Wm Saturley to W D Walsh June 7 80 lot 1 blk 146, Couch Add—$6 75

A Walla and wife to John Epperly June 10 1880, lot 5, blk 59 Carnthers Add to Caruthers Add—$350

Adolph Beier to P W Gillette et al, July 24, 1880 lots 3 and 4, blk 106 Carruthers Add—$700

Abner W Waters and wife to Dundee Land Investment Co, July 24 1880 lots 1 and 2, blk 18 Caruthers Add—$200

F J Lufkin to Belden Murray, Oct 27 '76, Caruthers Add, to S P R E Ass n—$7

E B Hannah and wife to John Sellwood, July 12, 1880 lots 9 and 10, blk 192, Couch Add—$1

John Sellwood to Monroe B Dennis, July 26, 80 lots 3 and 4 blk 101 lots 3, 4 5 6 7 and 8 blk 118 and 3 4, 5 and 6 blk 119 lots 5 6 7, blk 92 Caruthers Add—$21.50

Monroe B Rankin and wife to D K Macleay, July 26 1880 lots 3 4 5 6 7 and 8 blk 118 lots 5 and 6, blk 119 Caruthers Add—$2400

A J Meacham and wife to L N Proud July 20 1880 lots 3 and 6 blk 4 Watson s Add—$10.00

Marcus Dorsmus to Mary E Gould, Feb 21, 1876, 1 acre lose 20 feet wide along road—$61

RELEASES

Ladd & Tilton to W Lair Hill April 17 1879 8½ acres, blk 66 Carnthers Add to Caruthers Add—$2000

THE "COUNTY OF DENBIGH."

One of the Wheat Fleet of 1879-80 Undoubtedly Lost

The British bark *County of Denbigh* Capt. Jones which went to sea from this port, October 28 1879 was last heard from in latitude 52° north, longitude 26° west, on the 22d of January 1880 Since that time no tidings from the vessel have been received and she is given up as lost by her owners she is posted as missing by Lloyds and there is no doubt that she has gone to the bottom of the sea.

She arrived in this city August 29, 1879 from Shanghai in ballast She was chartered by Messrs Balfour, Guthrie & Co and her cargo consisted of 36,661 centals valley and Walla Walla wheat valued at $69 000 The cargo was insured in the British and Foreign Marine Insurance Company for full value The *County of Denbigh* was built at Sunderland in 1877 of 1663 tons register and was classed as A1 She is owned by W Thomas & Co No 23 Brunswick street Liverpool and is probably insured

PERSONAL

Col. W H Effinger who has been east for the past two months as delegate to the Cincinnati convention, and visiting friends returns on the *Elder* accompanied by his wife and daughter

Rev J D Eaton formerly pastor of the Congregational church in this city who resigned here in 1877 to become pastor of the Congregational church in Bergen Brook N J has tendered his resignation of the latter charge also

Judge Matthew P Deady will be a passenger on the steamer *California* which will sail next Friday for Astoria and way ports He will probably remain over one trip of the steamer visiting the various groups of Islands and other points of interest in and about Alaska It is probable that Judge Deady will not return until the latter part of September

BUSINESS NOTICES.

A grand picnic will be given at Canyon gardens to-morrow (Wednesday)

Nathan & Dwight will hold a special auction sale of household furniture to day (Tuesday) at 10 A M at a private residence No 114 Pine street.

For every description style of satchel and valise not found call on Ackerman & Co the Boot store You can get any pattern and style you need

Sensonable time for imbibing choice beer and Molson s is just the kind

Peter Wilhelm reigns supreme at the Gem in Astoria Call and see him

Don t import beer when a fine article like Molson s is to be had

Ladies if you wish a real nice and fine fitting shoe ask for J N Smith s goods

Get your pictures framed at Simon Harris the cheapest place in the city

Ladies don t read this if you don t wish to buy some of the best and choicest candy and confectionery at the Willamette candy factory No 132 First between Salmon and Main

NO NECESSITY

To go any longer without a tea spoon Silver base good heavy silver wash which I warrant for two years by W FRIEDLANDER 5 First street.

Parties going to Astoria the Seaside or Unity will do well to leave their family weekly and monthly papers at A. Smith and variety store for them

If you wish a nice fitting boot at a low price, call at Herr s Art Store and examine the James & Holstrom Piano with stool, scarf, cover &c. just sent

OREGON ICE CREAM FACTORY —Families and Parties supplied on short notice with ice cream and water ices at reasonable prices

If you want a fine carriage for family calling, telephone to the Oregon Transfer Co southwest corner Second and Oak streets and your order will be attended to promptly at any hour of the day or night None but experienced drivers employed Connected with both telephone companies

Ferry Notice.

THE JEFFERSON STREET FERRY COMPANY having made all necessary preparations, will

At 7 o'clock A. M. To-Day, Saturday, July 24th,

Begin running regularly their Staunch and Swift Steam Ferry Boat VETO from Jefferson street to U street. Landings convenient and safe W H ANDRUS President

HANDSOME TESTIMONIAL.

Judge C B Bellinger Presented with an Elegant Gold Watch and Chain by Members of the Portland Bar

About 9 o clock yesterday morning during a lull in the proceedings in the state circuit court while a large number of the members of the Portland bar were present in the court Mr H Northup arose and asked Judge Deady to speak Judge Stott gave assent when Mr Northup approached Judge C B Bellinger and addressing him said

Judge Bellinger The members of the bar of the fourth judicial district on your retirement from the bench left the duty of making their appearance known to you as a judge and gentleman in addition to the resolutions that have been spread on the records of this court by the presentation of some more tangible valuable for its use and its remembrance To this end a committee was appointed to receive the goodwill offerings, and to make a suitable selection and this morning Mr Briggs as to the end of this pleasant duty Their committee in my absence from attendance selected me to perform of my years to make the presentation the youth and modesty of the chairman could give to plead this point of humor and limit of his eloquence, you have my poor words. It has been said that the measure of man has devised no happier institution than that of juries from confidence in popular and free government Impartiality But it small avail would this institution be without the aid direction and control of the learned and upright judge The chief purpose and pure as was the judicial example when you received it so spotless and pure do you give it to your successor

We wished you well upon the bench and the watch was so satisfactory that we thought we could not do better than watch you still and we hope that this letter watch will be as satisfactory to you as the former one was to me Accept then the watch and with it the assurance of the good will of the bar We are all in the grand march of life and as the heavy column moves along near the front of some massive fortress the appreciation of the bar of this district for your services while judge of this circuit.

Mr Northup then presented Judge Bellinger with a very handsome gold watch and chain valued at $200 which had been purchased by the members of the Portland bar The watch is of Elgin make and the fine t manufactured Upon one of the cases is engraved "Presented to Hon C B Bellinger by Members of the Bar of the Fourth Judicial District of Oregon, July 5 1880

On receiving the elegant testimonial Judge Bellinger made a very nice and fitting response In the course of his remarks he said that whatever of merit he had was due a great part to the members of the bar by whom he was surrounded and during his term of office he was shown the greatest courtesy and much deference by his brother barristers The cause were at ways presented in a concise and correct manner which gave a certain pleasure to the position he was called upon to fill The memento won I be treasured by him through life, not for its intrinsic value but for the kindly expressions of his brethren and associates carried with it. Throughout the affair was very pleasant and will long be remembered by all who participated

NEWS NOTES FROM THE SOUND.

[REGULAR CORRESPONDENCE TO THE OREGONIAN

More mining excitement

Picnics and excursions are all the rage

Gov Ferry and family will shortly set in down in this city

The Territorial University is being thoroughly renovated and repainted.

Mr A S Miller and family contemplate removing to California to remain for some two years.

A Seattle picked base ball nine contemplate a visit to Salem to compete for the large tournament prize.

Mr Temple advance agent for the Kansas colony, is looking over Western Washington for a desirable location for his colony

The North Seattle barrel factory is now turning out material for 4000 barrels every twenty hours running night and day

Mr Samuel Maple, one of the oldest settlers of the Duwamish valley died at his home in that place on the evening of the 23d inst, aged 53

Alexander Swift a well known miner while prospecting in the mountains on the head waters of the Skagit during the first part of last month got lost wandering through the dense mountain ranges forests and canyons for twenty nine days subsisting during the greater part of this time upon roots and the tender twigs of trees. When found by a party of prospectors who chanced to come across him, he was too feeble to walk and had to be carried to camp.

Messrs Jonathan, Kendall, Tidwell and Hawley left Dayton, Columbia Co on the 20th May for the Skagit mines intending to reach the diggings via the Yakima country The party were filled out with the requisite mining tools provisions and four pack horses All went well until they reached the Wenatchee river, which they essayed to cross on a raft When about midway across the current got the better of them Raft, horses men and all were swept rapidly down the stream, when presently a large fallen tree lay across their course and under which the raft passed like a shot swept themselves horses and provisions into the water Fine men barely escaping with their lives were left destitute of everything—without even a match or a mouthful of food Subsequently however they managed to fish out a sack of flour from the river as it was drifting down with the current On this they subsisted for twelve days when they reached Sauk City On the way they followed down a creek which they named Seattle creek, and which finally emptied into Sauk river a tributary of the Skagit Up this creek, without food they managed to do some prospecting, finding as they state, very fine prospects of gold in the surface gravel One of the party Mr Kendall whose health is completely broken down from exhaustion and fatigue is now in Providence hospital in this city while the remainder of the party have returned with tools and provisions to Seattle en route further prospect the country Mr Kendall states that there is no question but that the Skagit country is rich in gold He wished your correspondent to make mention of this not as also his whereabouts that his friends east of the mountains might know as to the site of the party.

For stylish dresses go to Nellie Mavil & Co 101 Third street

N Y Coffee House 132 First st Ladies rooms now open Q Voss manager

For fresh and large variety of French pandies at Post Office store cor 5th and Morrison

For the very best photographs go to Frank G Abell 167 and 169 First street Portland

Something New—The Gem Woods Pinafore Organ In five octave for $50 at Simon Harris Music store, Esmond Block Sole Agent

IN BRISTOL'S SARSAPARILLA

We have the most potent and reliable of all purifiers and regulators and in Bristol s Sarsaparilla Vegetable Pills we have the best purgative and regulator of the bowels and liver that has thus far been discovered by the medical faculty

EDGAR E COURSEN
TEACHER OF PIANO AND VIOLIN.
Graduate of the Royal Conservatory of Music in Leipzig
Address car D W Prentice & Co Music Store

JOS SHEGWIN,
Architect and Superintendent
Offices—and 58 Union Block First st Portland Oregon

TAKE WARNING

Agonizing pains Blood poisoning *fatal* course quickened by the use of Wm Rindle s Vegetable Pills If taken in time Do not wait until you feel the reach of human skill but ask a doctor the above vegetable remedies and by keeping your system in a healthy condition and enjoy life in and long life

RINGGN'S HAVANA CIGAR STORE
First and Alder streets The largest and best assorted stock of cigars in the city Imported direct from the best factories in Havana Call and be convinced that you can get a better article for a less price than at any other store in the city Sole Agents for the Celebrated Key West and Seal N Y York Cigars

HENRICHSEN & GREENBERG.
JEWELERS,
149 FIRST STREET,
PORTLAND OREGON

INDICTMENTS AND ARRAIGNMENT.

Last evening an indictment was returned by the late grand jury against Mr Wm H Watkins charging him with the crime of illegal voting Substantially the indictment charges as follows

At a legally authorized election held in the state of Oregon to wit at the general state and county election held on the first Monday in June A D 1880 at the court house in said city and county of Multnomah and then and there a vote was duly cast and received for the office of Governor and for county officers by the said William H Watkins when and where he knew himself not to be entitled by law to vote that he did feloniously and unlawfully vote at the district of Oregon and for state and county officers he the said William H Watkins then and there well knowing himself not to be entitled by law to vote that he did feloniously and unlawfully vote at the time aforesaid and place aforesaid against the peace and dignity of the state of Oregon

Mr Watkins was arraigned before Judge Deady and pleaded not guilty and his trial was set for Wednesday next at 10 o clock A M

Mr Watkins was then indicted again Mr Watkins and his wife and two children to be taken into custody and bail required

The Daily Oregonian.

TUESDAY MORNING, JULY 27, 1880.

NASBY ON HANCOCK.

A Nasby letter, dated New Orleans, December 16, 1867, addressed to President Johnson, contains passages which will have currency through this campaign. We quote:

"I found New Orleans in a tremor of joy. The principal bizniz citizens is again about the streets clappin their hands and hollerin 'Hallelujier.' The order of the great and good Hancock has restored confidenz to the bizniss uv our friends and consternation in the breasts of our enemies. Juries, thank God, are no more polluted with niggers onto 'em. They are now drawn from the old citizens, many of which served under Boregard in the late unpleasantness. Bizness, therefore, goes on without delay. As a sample of how much bizniz is facilitated, I may mensh un that in one court there wuz 44 cases in which niggers wuz plaintiffs, and 45 in which niggers wuz defendants. The tryin uv all these cases okepied 3 hours and 19 minutes. The verdicts in the 44 cases being invariably for the defendants, and in the 45 other cases for the plaintiffs. Uv the time specified, 2 hours and and 23 minutes wuz consumed by the niggers in payin the costs. It is a singular thing how wrong the nigger alluz iz. That wich perfickterly binds Gen. Hancock to us is that part uv his order wich prohibits the military from boin at the polls. It segatsternely probable that the Ethiopeans uv Amerikin desent will be generally perswaded not to vote at all. The citizens uv Texas hev a way uv perswadin the niggers when they aint constitooshunally interfered with, that will, I think, enshoor the trimph uv the correct principuls in that State. A native Texan, a gentleman who is now in New Orleans a purchasin cartridges fur 7 inch revolvers, to be used in reconstructin the state, gave me sich information as precluded the necessity uv my going personally to inspect.

I would suggest that you, to wunst, take the last orders uv Gen. Hancock and make it the subject uv a messige to congriss. Detale in full the General's talk here, and add to it ez only you kin. Tell congriss the General is again to make the law the rool of his conduck, and that he proppuses to uphold the cortsand civil authorities, unc will only yoos his military to these ends ngin the niggers. Sling in sutlin' to the effeck that American liberty (which in this country is a pekoolyer variety of the artikle) is still an inheritance of the white people, and shall allus be. Tell em that when a soldier has unlimited power in his hand, and refuses to yoos it for the purpoos of satisfyin selfish ambishun, it presents a hefty sample uv virtoo under difikulties. It would be well at this pint to compare Hancock with Washington, makin the difference atween them merely nominal. Say there may be officers in the army besides Hancock who imitates Washington but you havn't set eyes onto em ez yit. Assert that Hancock is the first officer in command, since the close of the late unpleasantness, wat hez given utterunss to sich sentiments in his orders, and demand that congress shall vote him a gold medil.

I sejest that this be done to wunst, for reasons which are obvus. We desire Hancock to continue in well-doin, but ez that well-doin in our behalf mite lead to his nominashun for the presidency, it is well enough to kill him off in that direckshen so soon ez he is committed. Hence I write. Don't let Seward diloot it, or Randall pollify it. Put in my naked ideas, clothed in yoor terse and virgus langwadge, and you will hev done a good thing. I repeated them to the leadin officers of the "Lost Cause Club," and the idee wuz rapsciously received."

MARRIAGE.

Judge Hamlin's View of It—Not the End of Our Existence.

[Nineteenth Century.]

There is another difference in the woof of a Waverley novel from the cobweb of a modern one, which depends on Scott's larger view of human life. Marriage is by no means, in this conception of man and woman, the most important business of their existence; nor love the only reward to be proposed to their virtue or exertion. It is not in his reading of the laws of providence a necessity that virtue should, either by love or any other external blessing, be rewarded at all; and marriage is in all cases thought not a constituent of the happiness of life, and upon analyzing with some care the motives of his principal stories, we shall often find that the love in them is merely the light by which the eternal features of character are to be irradiated, and that the marriage of the hero is as subordinate to the main bent of the story as Henry V's. courtship of Catherine is to the battle of Agincourt. Nay, the fortunes of the person who is nominally the subject of the tale is often little more than a background on which grander figures are to be drawn and deeper fates foreshadowed. The judgments between the faith and chivalry of Scotland at Drumclog and Bothwell Bridge owe little of their interest, in the mind of a sensible reader, to the fact that the Captain of the *Popinjay* is carried a prisoner to one battle and returns a prisoner from the other; and Scott himself, while he watches the white sail that bears Queen Mary for the last time from her native land, very nearly forgets to finish his novel, or to tell us—and with small sense of any consolation to be had out of that minor circumstance—that "Holland and Catharine were united, spite of their different faiths?" Neither let it be thought for an instant that the slight and sometimes scornful glance with which Scott passes over scenes which a novelist of our own day would have analyzed with the air of a philosopher and painted with the curiosity of a gossip, indicate any absence in his heart of sympathy with the great and sacred elements of personal happiness. An era like ours has with diligence and ostentation swept its heart clear of all passions once known as loyalty, patriotism, and piety, necessarily magnifies the apparent force of the one remaining sentiment which signs through the barren chambers or clings inextricably around the chasm of ruin; nor can it but regard with awe the uncontrollable spirit which still tempts or betrays the agacities of selfishness into error or frenzy which is believed to be love.

The grain crop in Goose Lake valley will amount to very little this year. It was planted late and seared by the north winds until it could not recover.

FINANCE AND COMMERCE.

Financial.

SAN FRANCISCO, July 26.—Silver 90¾. buying. Currency exchange on New York in gold, 20.

NEW YORK, July 26.—Silver bullion, 1090 fine, per fine ounce, 1¼.

Sterling exchange, prime bankers' long, $4 83; short $4 86; good commercial from 1 to 2½c lower; documentary 2 to 2½c lower.

U. S. Bonds—5s of '81, 103½; 4½s, 111; 4s, 109¼. Closed—5s of '81, 103½; 4½s, 111; 4s, .09.

LONDON, July 26.—Consols, 96 1-16 money; 96 3-16, account.

Silver, English standard, per fine ounce 925 fine, 52⅞.

LONDON, July 26.—U. S. Bonds—5s of '81, 105⅜; 4½s, 114¾; 4s, 112¾.

NEW YORK, July 26.—Silver bars, 114¾; money 2@3½; gov'ts quiet but firm; stocks closed steady; Western Union, 106¾, quicksilver, 14½; Pacific, 48¾; Mariposa, 1½; Wells, Fargo, 106; N. Y. Centrs, 131½; Erie, 44; Panama, 118; Union Pacific, 91¾; bonds, 112¾; Central Pacific, 73; bonds, 112¾. Sutro, 2¼.

LONDON, July 26.—4½s, 114¾; Erie, 44¾.

Business in the local market was a little more active than at the close of last week, and the volume of transactions both in financial and trade circles was fully up to the average for the month of July, which is never a very active season. The monetary supply is fair, and interest rates and discounts show no tendency to harden.

There is a continuance of the lethargy in the wheat trade; receipts having fallen off to almost nothing. Advices from abroad are rather more encouraging to the prospect of better prices after harvest, but the yield in the United States promises to be very heavy and may be forwarded in such volume as to retard any advance which the "bad weather" in England or the partial failure of crops in Russia might have a tendency to cause.

In the wool market there is nothing new to report to-day. Receipts rather lighter than the average of last week, and prices unchanged.

Flour is in good supply, with a moderately active local trade and some demand for shipment to points outside the state.

Provisions are steady and supply not excessive.

Eggs are slightly weaker; many lots coming to hand impose a loss on account of bad quality.

Hides, pelts, etc., are in good demand at full rates.

NEW YORK FREIGHTS MARKETS.

[SPECIAL DISPATCH TO THE OREGONIAN.]

NEW YORK, July 26.—California freights via Cape Horn, show no material change. The market yet being very dull and ships loading slowly. The St. Paul is probably the most advanced and may get away by the close of the month. The Frank N. Thayer is also well along and her agent expects to get her off by the first prox. The Geo. F. Manson is about half full and will get away before the 15th of next month. Rates are irregular and all lines are willing to accept low figures for lots to close out with.

The steamer did not sail until yesterday. Her cargo includes 50 barrels currants, 100 cases fruit, 60 cases canned goods, 60 pkgs starch, also a lot of railroad iron etc., for the Oregon Railroad and Navigation Co.

Markets show more activity in some departments.

Breadstuffs—Unsettled and again lower for export articles. There is a poor outlook of a demand from European markets except at continually reduced prices.

Wheat—Dull and heavy; ½@1c lower.

Provisions—Active at an advance of 25c on pork.

Rio Coffee—Quiet and steady.

Refined sugars—Selling fairly at steady prices.

Teas—Very good demand and held firmly.

Hops—More doing, with sales of medium at 30@35½c, and choice at 36c.

Mustard Seed—Better demand; sales at $2 50.

Rags—California yellow private held at 5c.

Hides—Quite active and firm.

Turpentine—Firmer at 36a36½c.

Petroleum—Dull and lower.

Gold and Stock Company's Reports.

SAN FRANCISCO, July 26.

Receipts—9 000 ctls wheat, 4500 qr sks flour, 2000 ctls oats, 4500 sks potatoes, 10,000 doz eggs.

CHARTERS.

Sh B. P. Cheney, coal, Departure Bay. Rumored: cherters to arrive at 60s, iron vessels Cork, f. o. do Portland 65s.

Wool—Very quiet.

Salmon—Nothing doing.

Hides—market is firm; favorably affected by eastern advices; dry and kip and calf, 18½c; wet salted, 10c; heavy ditto, 10½c; salted kip, 10c; heavy salted calf, 10@12c. market active, with upward tendency and favorably affected by short stocks.

Pelts—Short to long wool, 85¼@$1 60.

Shearlings—20c@2 0; demand is good.

Tallow—Good quality, 5½c, dull.

Bags—Good demand; market is firm at the advance.

Wheat—Demand is better local and export good shipping to choice milling, 1 60@1 60.

Eggs—Oregon, receipts ex *Oregon* all sold at 21c

Sugars—Market is firm at full prices; dry granulated, 11½c.

Rice—China mixed firmer at $5 15.

Pig Tin—22½c.

CHICAGO MARKETS.

CHICAGO, July 26.

Wheat—88¼c for August.

Pork—$15 60 for August.

Lard—$6 97½@$7 for August.

Long Ribs—$7 12½ bid; $7 17½ asked.

Short Ribs—$7 25.

NEW YORK MARKETS.

NEW YORK, July 26.

Wheat—Unsettled at $1 05@1 11.

Wool—Steady; fair, 29@30c; burry, 15@19c; spring, 33@40c; burry, 26@30c; pulled, 40@50c.

Hides—Strong at 22@23½c.

BREADSTUFFS.

LONDON, July 26.

Floating cargoes wheat quiet. Good winter wheat is scarce and dearer. Cargoes on passage, unchanged. Wheat in Mark Lane the turn dearer. Red winter wheat, off coast, per 500 lbs, 42s 6d. Arrivals off-coast moderate; English country markets quiet; French country markets ditto; weather in England wet. Liverpool spot wheat, strong; fair to choice shipping Cals per central, 10s 1d@10s 3d. The wheat yield in Russia is expected to be considerably below the average.

San Francisco Grain Market.

[SPECIAL TO THE OREGONIAN.]

SAN FRANCISCO, July 26.—Wheat—No. 1, $1 50@1 55; No. 2, $1 45@1 47½.

Barley—Feed, 77½@77½c; brewing, 77½@87½c; Bay Chevalier, $1 35@1 45; coast, $1@1 25.

Oats—Good to choice, $1 35@1 50; ordinary, $1 20@1 32½; surprise, $1 15@1 60.

Corn—Yellow, $1 12½@1 15; white, $1 42½.

Rye—$1 32½.

Wool—Southern and San Joaquin, 19@21c; northwestern, 26@32½c.

Potatoes—87½@90c.

New York Market

NEW YORK, July 26.—Petroleum—Dull; united pipe, 93½; refined, 9½; crude, 7@7½.

Shipping Intelligence.

[BY TELEGRAPH.]

PORT GAMBLE, July 25.—Arrived—Bk Roswell Sprague, San Francisco.

VICTORIA, July 24.—Sailed—Br bk Strathearn, Portland.

Arrived—Ship Challenger, San Francisco.

SEATTLE, July 26.—Arrived—Skr Portland, San Francisco; ship Alaska, San Francisco.

QUEENSTOWN, July 24.—Arrived—Bk Carrie Heckle, Victoria.

Off Holy Head, July 12—Ship Wandering Jew for San Francisco.

Spoken—July 8—Lat 41° N, Lon 142° W, Br ship David Law, Liverpool to San Francisco, June 7.—Lat 39° 20' N, Lon 63° 32' W, ship Syrene, New Bedford to San Francisco.

LYNDT, July 15.—Sailed—Str City of New York, San Francisco.

ASPINWALL, July 25.—Sailed—Str Crescent City, New York.

SAN FRANCISCO, July 25.—Arrived—Str Gussie Telfair, Coos Bay; ship St. Nicholas, New York; schr Una Cortuto.

Sailed—Str Nyleon Castle, Victoria; ship Spartan, Departure Bay; bk Sanicost, Tacoma; str Geo. W. Elder, Portland; bk Dublin, Seabeck; bk Modoc, Seattle; schr J. Ingalls, Samoan Islands; schr Champion, Gerstle's Cove.

LIVERPOOL, July 23.—Arrived—Br bk Golden Gate, San Francisco. July 24—Ship Chas. Cotesworth, San Francisco.

DUBLIN, July 24.—Arrived—Ship Jas. Nesmith, San Francisco.

SAN FRANCISCO STOCK EXCHANGE.

SAN FRANCISCO, July 26.

MORNING BOARD.

70 Ophir	7¼	1400 Bullion	1 55@1 60
70 Mexican	7⅛	100 Justice	6c
100 G & C	86@ 90	125 Exchequer	1 55
70 B & B	6	100 Overman	1 35
100 Cala	2	620 Union	2 30@2 05
235 Savage	1¼	10 Caledonia	85c
225 Con Va	2 05	150 S Hill	25c
150 Chollar	1 90	50 New York	30c
90 Potosi	1¼	100 Andes	35c
100 Polar	1 35@1 40	100 Benton	70@75c
210 Jacket	4 05@4	100 Julia	50c
200 Imperial	2	20 Challenge	95c
350 Belcher	1 80@1 75	310 Quincy	2½
900 S Nev	11¾@11½	20 scorpion	1 40

AFTERNOON BOARD.

100 R & E	15c	180 Champion	50@60c
20 Eu Con	13½	220 Mayflower	1 70
45 N Belle	12½@12¾	200 Hillside	30c
220 Manhattan	1½	165 Ludlow	30@30c
45 Con Thomas	1½	220 S Bulwer	5c
300 Pelzr	1¼	200 addenda	1
50 Argenta	40c	360 Ore	1 30@1 20
50 Navajo	30c	125 M White	65c
800 Day	30c	200 Lee	50
50 Paradise	30c	100 Hammill	1¼
100 Mt Diablo	9½	100 Tip Top	7½
200 E Belmont	9c	100 Tiger	50c
100 McPotosi	10c	50 Jupiter	1½
60 Bodie	1 05	50 University	25c
150 Mackinaw	30c	100 Mt Diablo	9½
200 Goodshaw	1	400 N Bells Ista	45c

DOCTORS GAVE HIM UP.

"Is it possible that Mr. Godfrey is up and at work, and cured by so simple a remedy?"

"I assure you it is true that he has entirely cured, and with nothing but Hop Bitters, and only ten days ago his doctors gave him up and said he must die!"

"Well-a-day! If that is so, I will go this minute and get some for my poor George. I know hops are good."

Serve an Injunction on Disease

By invigorating a feeble constitution, renovating a debilitated physique, and enriching a thin and innutritious circulation with Hostetter's Stomach Bitters—the finest, the most highly sanctioned and the most popular tonic and preventive in existence. For sale by all druggists and dealers generally.

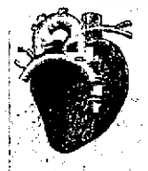

King of the Blood.

Cures all Scrofulous affections and disorders resulting from Impurity of the blood. It is needless to specify all, as the sufferer can usually perceive their cause; but *Salt Rheum, Pimples, Blotches, Tumors, Goitre, Scrofula*, &c., are the most common, as well as many affections of the *Heart, Head, Liver* and *Stomach*.

SCROFULA.

Wonderful Cure of Blindness.

D. RANSOM, Son & Co.: For the benefit of all troubled with Scrofula or Impure Blood in their systems, I hereby recommend King of the Blood. I have been troubled with Scrofula for the past ten years, which so affected my eyes that I was completely blind for six months. I was recommended to try King of the Blood, which has proved a great blessing to me, as it has completely cured me, and I cheerfully recommend it to all troubled as I have been. Yours truly,

MRS. S. WEATHERLOW, Carthage, N. Y.

$1.000

will be paid to any Public Hospital to be mutually agreed upon, for every certificate of the medicine published by us which is not genuine.

Its Ingredients.

To show our faith in the safety and excellence of the K. H., upon proper personal application, when satisfied that no imposition is intended, we will give the names of all its ingredients, by affidavit. The above offers were never made before by the proprietor of any other Family Medicine in the world.

Many testimonials, further information, and full directions for using will be found in the pamphlet "Treatise on Diseases of the Blood," in which each bottle is enclosed. Price $1 per bottle containing 12 ounces, or 40 to 50 Cents. Sold by druggists. D. RANSOM, Son & Co., Prop'rs, Buffalo, N. Y.

Wholesale Agents, HODGE, DAVIS & CO.

45 Years Before the Public.

THE GENUINE

DR. C. McLANE'S

CELEBRATED

LIVER PILLS,

FOR THE CURE OF

Hepatitis, or Liver Complaint,

DYSPEPSIA AND SICK HEADACHE.

Symptoms of a Diseased Liver.

PAIN in the right side, under the edge of the ribs, increases on pressure; sometimes the pain is in the left side; the patient is rarely able to lie on the left side; sometimes the pain is felt under the shoulder blade, and it frequently extends to the top of the shoulder, and is sometimes mistaken for rheumatism in the arm. The stomach is affected with loss of appetite and sickness; the bowels in general are costive, sometimes alternative with lax; the head is troubled with pain, accompanied with a dull, heavy sensation in the back part. There is generally a considerable loss of memory, accompanied with a painful sensation of having left undone something which ought to have been done. A slight, dry cough is sometimes an attendant. The patient complains of weariness and debility; he is easily startled, his feet are cold or burning, and he complains of a prickly sensation of the skin; his spirits are low; and although he is satisfied that exercise would be beneficial to him, yet he can scarcely summon up fortitude enough to try it. In fact, he distrusts every remedy. Several of the above symptoms attend the disease, but cases have occurred where few of them existed, yet examination of the body, after death, has shown the LIVER to have been extensively deranged.

AGUE AND FEVER.

DR. C. MCLANE'S LIVER PILLS, IN CASES OF AGUE AND FEVER, when taken with Quinine, are productive of the most happy results. No better cathartic can be used, preparatory to, or after taking Quinine. We would advise all who are afflicted with this disease to give them a FAIR TRIAL.

For all bilious derangements, and as a simple purgative, they are unequaled.

BEWARE OF IMITATIONS.

The genuine are never sugar coated.

Every box has a red wax seal on the lid, with the impression DR. MCLANE'S LIVER PILLS.

The genuine MCLANE'S LIVER PILLS bear the signatures of C. MCLANE and FLEMING BROS. on the wrappers.

Insist upon having the genuine DR. C. MCLANE'S LIVER PILLS, prepared by Fleming Bros., of Pittsburgh, Pa., the market being full of imitations of the name *McLane*, spelled differently but same pronunciation.

HODGE, DAVIS & CO.,
Wholesale Agents, Portland.

J7

DR. PAUL M. BRENAN

The Most Successful Physician on the Pacific Coast.

IN THE TREATMENT OF ALL CHRONIC AND DIFFICULT DISEASES

DR. BRENAN WILL GUARANTEE TO CURE any form of disease of the generative organs or private disease.

He has become an expert in the treatment of disease, weakness and derangement of the reproductive organs of both male and female, including diseases caused by the

FOLLIES OF YOUTH,

such as SPERMATORRHŒA, or SEMINAL WEAKNESS, or LOSS OF PREFECT VITALITY. Near ly two-thirds of all the Chronic Diseases spring, either directly or indirectly, from some derangement of the sexual system, and yet this subject is neglected by the majority of the Medical Profession.

I know that persons who are unfortunate enough to be afflicted by any form of sexual disease have a delicacy in talking upon the proper physician in time from a sense of modesty and sometimes from ignorance, and permit those diseases to exist until their constitutions become corrupted, their organization broken down and the hope of future happiness blighted, until death becomes a welcome messenger to carry them out of their miserable existence.

Everything strictly confidential under all circumstances.

Lost manhood perfectly restored.

Catarrh, Bronchitis, Throat Diseases, Skin Diseases, Rheumatism, Kidney Complaint and all Diseases of the Eye and Ear, Stomach and Bladder, he can cure without fail.

Consultation free, and a list of printed questions sent to those living at a distance who cannot consult him personally. Enclose postage stamp for fee.

Office—No. 63 First street, between Oak and Pine. Office Hours—From 10 to 12 A. M., 2 to 5 and 7 to 8 P. M.

BUFFALO SCALE CO'S

Dormant Hopper Grain Scales.

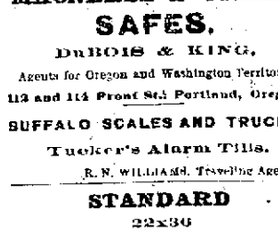

DORMANT HOPPER, with two iron pillars, gilding poise and graduating counterpoise,
50 bushels, 18-inch opening $125
100 bushels, 8-foot opening 160

DORMANT HOPPER, with single pillar,
40 bushels 92
60 bushels 105

PATENT GRAIN BEAM NO. 3,
Price, with 40 and 60 bushel Scales ..... $ 20
Price, with 100 bushel Scales 30

Address KNAPP, BURRELL & CO.
Or RAYMOND & WILSHIRE, Portland, Or.
San Francisco, Cal. 13dlm

J. C. CARSON,

Has Removed

His Large and Complete Stock of

Doors, Sash and Blinds

Paints, Oils, Glass

AND

PAINTERS' STOCK

From his old stand, North Front Street, opposite Railroad Depot, to

NO 111 FRONT STREET,

Opposite the commission house of DuBois & King, where he will be pleased to see his customers and friends, and would respectfully solicit a share of the public patronage

MACNEALE & URBAN SAFES.

DuBOIS & KING,

Agents for Oregon and Washington Territory,

112 and 114 Front St., Portland, Oregon.

SUFFALO SCALES AND TRUCKS,

Tucker's Alarm Tills.

R. N. WILLIAMS, Traveling Agent

STANDARD

22x36

GRAIN BAGS

For sale in lots to suit by

SIBSON, CHURCH & CO.,

Corner Front and Ash Streets,

PORTLAND, OR. jly4tf

H. T. HUDSON,

23 FIRST STREET,

Maker of Seals, Stencils

DIES, RUBBER STAMPS.

Just added, a large stock of GUNS,

FURNITURE, CARPETS, ETC.

Portland Furniture Manufacturing Co.

SAM. LOWENSTEIN, Pres't. WM. KAPUS, Secretary.

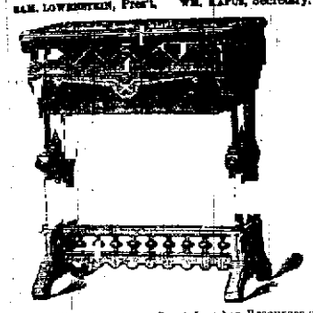

Availing itself of the Great Lumber Resources of this State, and using the best and most improved machinery, this Company is enabled not only to successfully compete with California and Eastern factories, but to offer to the public a better class of Furniture than has ever been in market from abroad at greatly reduced prices.

The Company has made the

Carpet Business

In all its branches a specialty, and its ware rooms are crowded with the very latest designs in Body Tapestry, Wool and Ingrain Carpets that foreign and domestic looms have produced.

Orders from the Country promptly attended to and photographs designs and prices furnished on application.

Salesroom and Office, corner of First and Yamhill streets, Portland, Oregon.

GROCERIES.

GO IN FOR

SEALECTIES

They beat pork and beans,
New England's favorite dish:
Now try them quick,
Your lips you'll lick
And hurrah for American fish.

"EXCELLENT, AND YET SO CHEAP,"

Is what everybody says who tastes

SHAD-INES!

The attention of good livers, economical housekeepers, husbands and wives, bachelors and maidens is called to Preserved

SHADINES!

In the broiling Summer weather nothing is more convenient for a family than

SHADINES!

For sale only at the

REI FRONT

NOW THE

Recognized Headquarters for Everything New and Nice in Groceries.

O. F. SITES & CO.

167 FIRST ST.

Between Morrison and Yamhill.

BANKS.

THE FIRST NATIONAL BANK OF PORTLAND.

Designated Depositary & Financial Agent United States.

President ..... HENRY FAILING
Vice President ..... HENRY V. CORBETT
Cashier ..... JAMES STEEL

DEPOSITS RECEIVED ON SPECIAL DEPOSITS, or on current account subject to check.

LETTERS OF CREDIT issued, available in the Atlantic cities.

SIGHT EXCHANGE AND TELEGRAPHIC TRANSFERS for sale on—
NEW YORK, SAN FRANCISCO,
CHICAGO, ST. LOUIS.

SIGHT and SIXTY-DAY BILLS drawn in sums to suit, on
LONDON PARIS,
BERLIN, FRANKFORT-ON-THE MAIN,
HONGKONG.

LADD & TILTON, BANKERS.

DEPOSITS RECEIVED IN COIN AND CURRENCY.

COLLECTIONS MADE on all Points.

BUY AND SELL EXCHANGE ON

SAN FRANCISCO.	LONDON,
NEW YORK,	PARIS,
CHICAGO,	BERLIN,
ST. LOUIS,	FRANKFORT-ON-MAIN
WASHINGTON, D. C.	And HONG KONG,

OREGON & WASHINGTON

MORTGAGE SAVINGS BANK,

(LIMITED)

President of Oregon Board of Directors
DONALD MACLEAY, Esq., (of Corbitt & Macleay,

LOANS MADE ON REAL ESTATE
Payable Within this State.

INTEREST ON TIME DEPOSITS
4½ and 5 per cent.
WILLIAM REID,
Managing Director.

Bank of British North America

INCORPORATED BY ROYAL CHARTER.

PAID UP CAPITAL $5,000,000

Head Office, London, England.

Branches in the Dominion of Canada:

Montreal,	Kingston	Fredericton, N. B.
Quebec,	Brantford,	St. John N. B.
Toronto,	London,	Halifax,
Hamilton,	Ottawa,	Victoria, B. C.

In the United States

New York, San Francisco, Portland, Or.
Agents:

SCOTLAND—National Bank of Scotland.
Commercial Bank of Scotland.
IRELAND—Provincial Bank, Ireland.
National Bank of Ireland.
ENGLAND—National Provincial Bank of England
LIVERPOOL—Bank of Liverpool.
PARIS, FRANCE—Marcuard, Andre & Cie.

Drafts and Telegraphic Transfers bought and sold. Bills discounted and loans negotiated. Loans made. Moneys received on special deposit or on current account, subject to check; Commercial Credits granted, and a general Banking Business transacted.

J. HODFELLOW, Agent.

BANK OF BRITISH COLUMBIA.

Incorporated by Royal Charter.

Paid up Capital $2,000,000
With power to increase to $10,000,000.

HEAD OFFICE—38 Cornhill, London.
BRANCHES—Victoria (B. C.) San Francisco and Portland.

AGENTS

NEW YORK, CHICAGO, CANADA	Bank of Montreal.
MEXICO & SOUTH AMERICA	London Bank of Mexico & South America.
IRELAND	Bank of Ireland.
SCOTLAND	British Linen Company.
ENGLAND	National Provincial Bank of England.
LIVERPOOL	Bank of Liverpool. North & South Wales Bank

This Bank transacts a General Banking business. Deposits received on current account, subject to check.

Approved Bills discounted. Loans made on available security. Collections made promptly.

Exchange sold on London, Liverpool and on the principal towns and cities in Ireland and Scotland from £1 upwards. Also on all places in Canada in sums to suit. Coin and Bullion. Drafts and Telegraphic Transfers on New York and Chicago.

Commercial Credits granted, available in Europe, New York, China, Japan, South America, Australia and New Zealand.

W. W. DE ARAST, Manager.

SALEM FLOURING MILLS CO.,

Manufacturers and Exporters of

FLOUR AND WHEAT.

Constantly on hand,

SALEM BAKERS' EXTRA,
FAMILY AND SUPERFINE FLOUR,
BRAN, SHORTS AND MIDDLINGS.

A. W. KINNEY, Agent,
BRANCH OFFICE:
S and Front Sts., Portland, Oregon.
dec8tf

J. O'CONNOR,
Dealer in
Groceries & Produce
SHIP STORES,
Garden and Grass Seeds, Foreign and Domestic Fruits,
Has reopened at the old stand,
Corner of Front and Washington streets,
And will be glad to see all his old customers as the public generally

"LADIES!"

Still Greater

Reduction in Prices

OF

DRY GOODS

At the GREAT CLEARANCE SALE of the balance of the stock purchased by J. F. D. WRINKLE & CO. of Mrs. Ach, at THIRTY CENTS ON THE DOLLAR. Intending purchasers will save money by inspecting the same, as this is a chance to buy good goods at lower prices than ever offered in Portland.

At the Old Stand of Mrs. Ach,

231 First st, bet. Salmon & Main.

MARX & KIRSENSEN

IMPORTERS AND WHOLESALE LIQUOR MERCHANTS,

SOLE AGENTS FOR

OLD BOURBON WHISKY.

DR. HAMMER'S DANISH STOMACH BITTERS

Wholesale Agents for the Celebrated

E. MARTIN & CO.,

405 FRONT ST., San Francisco, Cal. 138 FRONT ST., Portland, Or.

WHOLESALE LIQUOR DEALERS,

Agents for the Celebrated MILTON J. HARDY

Old Bourbon and Pure Old Rye Whiskies,

AND THE

Argonaut Brands of Whiskies.

131 FRONT STREET, PORTLAND, OREGON

R. SHERLOCK, SUCCESSOR TO

S. SHERLOCK.

Manufacturer and Importer of

Saddles, Harness & Saddlery Hardware.

Also, a Complete Assortment of

HEAVY CALIFORNIA TREES,

For Stockmen's Saddles.

N. E. cor. Front and Oak Sts.,

PORTLAND, OREGON.

Agent for Knight's Patent Dipper Stirrup & Elkhorn Whipstocks

Establ'shed 1858.

J. GOLDSMITH, 247 and 249 Water Street, New York. J. LOEWENBERG, Portland

GOLDSMITH & LOEWENBERG,

50 and Front Street, O. S. N. Co's Block,

IMPORTERS AND DEALERS IN

Stoves, Ranges, Metals

LEAD AND IRON PIPE,

Tinmen and Plumber's Stock,

HYDRAULIC RAMS, INDIA RUBBER HOSE,

House-Furnishing Hardware.

FORCE & LIFT PUMPS,

SOLE AGENTS FOR THE

Willamette Stove Works.

N. W. SPAULDING,
C. P. SHEFFIELD. J. PATTERSON

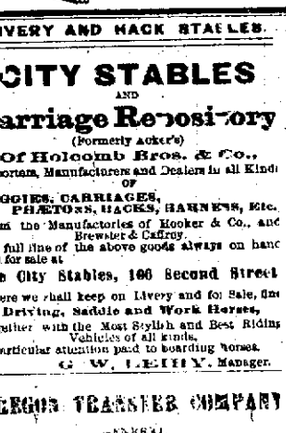

17 and 19 Fremont St., San Francisco.

Saws of Every Description

On hand and made to order.

REPAIRING of all kinds done at short notice.

Agent C. B PAUL'S FILES. jul14d2m

VARNISH.

D. ROSENBURG & SONS,

Manufacturers of

Carriage, House and Cabinet Varnishes.

Quality of all goods guaranteed.

J. McCRAKEN & CO.,
60 to 66 N. Front St., Portland,
General Agents for North Pacific Coast.

Please send for circulars and samples. mh11dawdm

LIVERY AND HACK STABLES.

CITY STABLES

AND

Carriage Repository

(Formerly Acker's)

Of Holcomb Bros. & Co.,

Importers, Manufacturers and Dealers in all Kinds of

BUGGIES, CARRIAGES, PHAETONS, HACKS, HARNESS, Etc.

From the Manufactories of Hooker & Co., and Brewster & Caffrey.

A full line of the above goods always on hand and for sale at

The City Stables, 106 Second Street

Where we shall keep on Livery and for Sale, fine Driving, Saddle and Work Horses,

Together with the Most Stylish and Best Riding Vehicles of all kinds.

Particular attention paid to boarding horses.

C. W. LEIHY, Manager.

OREGON TRANSFER COMPANY

GENERAL

Forwarding & Commission

FREIGHT AND BAGGAGE FORWARDED AND Delivered with Dispatch. Piano and Furniture moved

ORDERS FOR HACKS PROMPTLY ATTENDED to, Day or Night.

Office—S. W. Cor. Second and Stark Sts. Mark Care of O. T. Co.

CORBETT'S

Livery, Hack & Feed Stable

SECOND AND TAYLOR STS.

Reasonable Charges for Hire and Boarding. Hack Orders Promptly Attended to, Day or Night.

WOODWARD & MAGOON, Prop'rs.

COMMISSION MERCHANTS.

J. DILL DuBOIS. W. B. KING,

DuBOIS & KING,

Wholesale Grocers,

Shipping and Commission

MERCHANTS,

112 AND 114 FRONT ST., PORTLAND,

416 BATTERY ST., SAN FRANCISCO.

Special attention given to the sale of Wool, Grain, Flour and Produce in Portland and San Francisco.

JAMES H. KOONTZ,

Umatilla, Oregon,

FORWARDING & COMMISSION

MERCHANT.

RATES REDUCED.

A large FIRE-PROOF WAREHOUSE for storage.

Also dealer in

DRY GOODS, CLOTHING, GROCERIES, Hardware and GENERAL MERCHANDISE.

Established in 1873.)

Mark Goods care J. H. K., U.

JAMES H. KOONTZ.

R. C. JANION & CO.

IMPORTERS AND

Commission Merchants

AGENTS FOR LLOYD'S

OFFER FOR SALE AT WHOLESALE PRICES

AND COOPER & CO'S ALE, pints and qts

BASS' " "

TENNENT'S " "

W. Edmonds Jun. & Co's (Guinness') Dry Brand STOUT.

RED CASK GIN, Rehoboth & Sons' brand.

Hennessey, Martell and Jules Robin BRANDIES, in cask and bulk.

Jules Robin BRANDIES, in case.

Scotch WHISKY, in cases and bulk.

Carte Blanche Champagne.

Carte D'Or Champagne, pints and quarts

Finest SHERRIES and PORT WINES

BORDEAUX CLARETS, in case.

Patra's CURRANTS, in tins.

PURE MALT VINEGAR.

FINEST SALAD OIL, quarts.

Nobbs & Hance's VARNISHES.

CHLORIDE OF LIME and SODA ash

CAUSTIC SODA, 76% proof.

WHITING AND PARIS WHITE,

WHEAT, OAT SACKS, GUNNIES, and SHEEP HIDES etc., etc.

J. B. CONGLE & CO.,

110 Front St

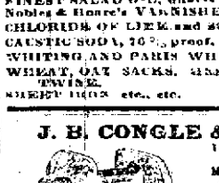

Manufacturers and Importers of

Saddlery.

Best assortment ever offered of Hill's Concord Double & Sing. HARNESS.

Large stock of Fire & Garden HOSE.

THE

CITY BOOK STORE

No. 171 First St., near Yamhill,

OFFERS A COMPLETE RETAIL STOCK OF

BOOKS, STATIONERY, PERIODICALS, Etc., at LOWEST PRICES. 119

FOR SAN FRANCISCO.

Carrying the United States Mails and Wells, Fargo & Co's Express.

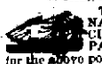

THE OREGON RAILWAY AND NAVIGATION COMPANY and PACIFIC COAST STEAMSHIP COMPANY will dispatch, every five days, for the above port, one of their new A1 Iron Steamships, viz:

OREGON,
GEORGE W. ELDER and
STATE OF CALIFORNIA.

SAILING DAYS—June 12, 17, 22, 27,
July 2, 7, 12, 17, 22, 27,
Aug. 1, 6.

Leaving Portland at 3 A. M.

THROUGH TICKETS sold to all the principal Cities in the United States and Canada.

For particulars for Passage and Freight apply to GEO. W. WEIDLER, Steamship Agt., O. R. & N. Co., Ash and Front Sts., Portland, Or.

J. McCRAKEN & CO., Agts. P. C. S. S. Co., 60, 62 and 64 North Front St., Portland.

For Neah Bay, Port Townsend, Victoria, Nanaimo, Fort Wrangle and Sitka.

CARRYING U. S. MAILS.

THE STEAMSHIP

"CALIFORNIA,"

JAS. CARROLL ..... Commander

Will leave PORTLAND for the above ports from Flanders Dock on

FRIDAY, JULY 30, 1880,

At 3 o'clock, A. M.

For freight or passage apply to

No freight for Alaska taken after 12 o'clock the day previous to departure.

R. KOEHLER, Agent.
E. C. HUGHES, Purser.

RIVER STEAMERS.

Oregon Railway and Navigation Company.

Columbia and Willamette Division.

PASSENGER SCHEDULE.

July 27th,